

MILWAUKEE ART MUSEUM
Annual Report 2003

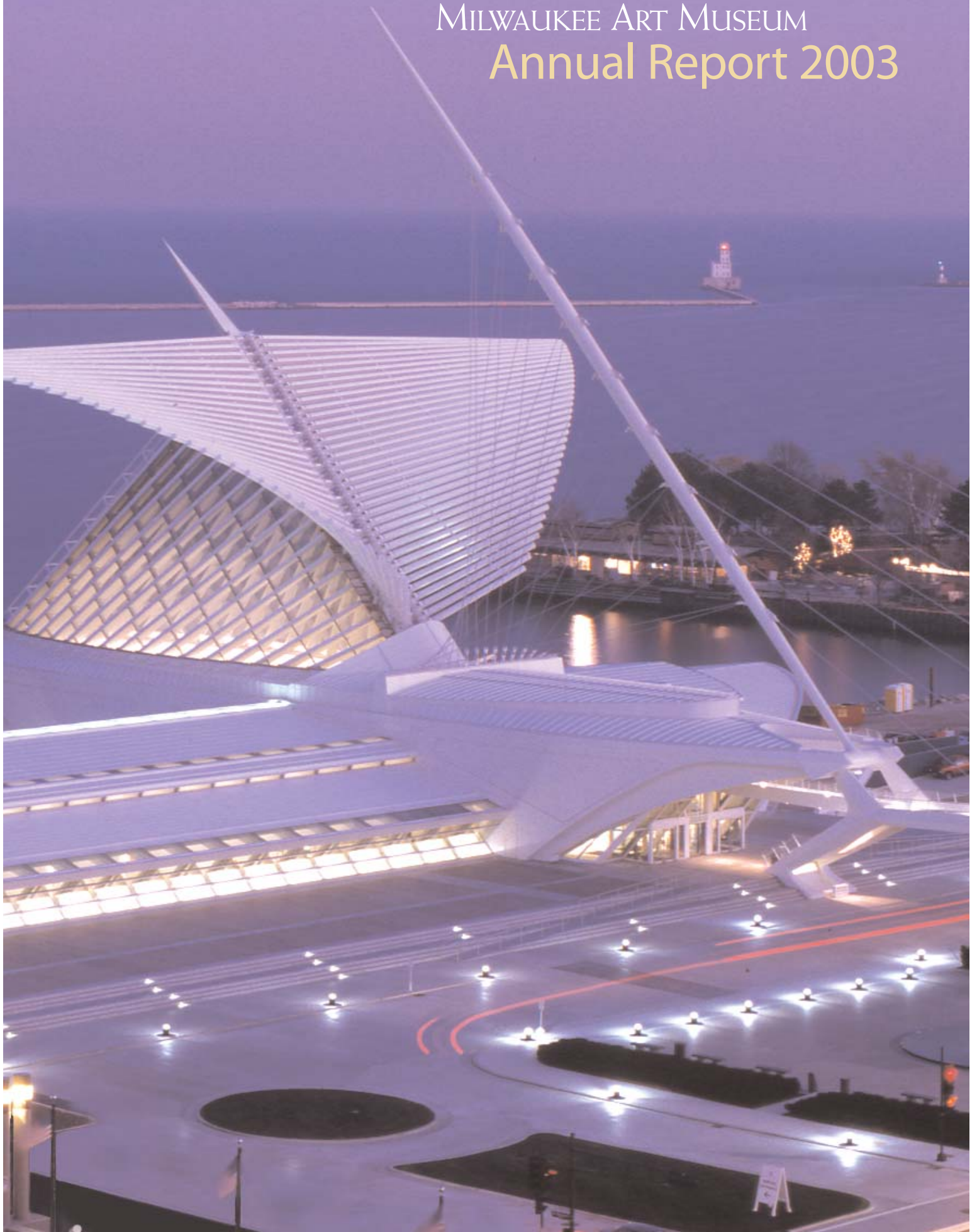

2003 Annual Report Contents

Board of Trustees	2
Board Committees	2
President's Report	5
Director's Report	6
Curatorial Report	8
Exhibitions, Traveling Exhibitions	9
Acquisitions	10
Loans, Publications	25
Attendance	26
Membership	27
Education	28
Year in Review	29
Development	35
MAM Donors	37
Support Group Officers	44
Staff	48
Financial Report	50
Independent Auditors' Report	51
Statement of Financial Position	52

Brooks Stevens
Die Valkyrie Coupe, 1954.
Courtesy of the Bortz Auto Collection.
Photo: Michael Tropea.



**BOARD OF TRUSTEES
MILWAUKEE ART MUSEUM**

As of August 31, 2003

Donald W. Baumgartner
President

P. Michael Mahoney
Vice President, Past President

Allen L. Samson
Vice President, Past President

Marianne Lubar
*Vice President, Acquisitions
Secretary*

Mary Ann LaBahn
Vice President, Exhibitions

Allen M. Taylor
Vice President

Sheldon B. Lubar
Vice President

Richard J. Glaisner
Vice President

Michael A. Hatfield
Treasurer

Frederic G. Friedman
*Assistant Secretary and
Legal Counsel*

Christopher S. Abele

Terry W. Anderson

Andrea B. Bryant

Sallie O. Davis

Judy Gordon

Terry A. Hueneke

Judy Jorgensen

Raymond R. Krueger

Joan Marcus

Pamela S. Muma

José A. Olivieri

Roy Reiman

Sandra Robinson

Dorothy Nelle Sanders

James H. Schloemer

Justin N. Segel

Suzanne L. Selig

Stacy G. Terris

W. Kent Velde

David B. Wescoe

Nancy Zimpher

AUXILIARY SPOKESPERSONS

Sheila A. Aldrich
Milwaukee County Supervisor

Pamela W. Shovers
President, Friends of Art

Lori Bechthold
President-elect, Friends of Art

Sally Schuler
Chair, Docents

Mary Terese Duffy
President, Collectors' Corner

Margarete Harvey
President, Garden Club

James E. Bunce
*Wisconsin Veterans
War Memorial*

**COMMITTEES OF THE
BOARD OF TRUSTEES**

EXECUTIVE COMMITTEE

Donald W. Baumgartner
Chairman

Frederic G. Friedman

Richard J. Glaisner

Michael A. Hatfield

Terry A. Hueneke

Mary Ann LaBahn

Marianne Lubar

Sheldon B. Lubar

P. Michael Mahoney

Allen L. Samson

James H. Schloemer

Pamela W. Shovers

Allen M. Taylor

Stacy G. Terris

W. Kent Velde

ACQUISITIONS & COLLECTIONS

Marianne Lubar
Chair

George A. Evans, Jr.
Vice-Chair

Karen Johnson Boyd

Marilyn Bradley

Andrea B. Bryant

Margaret Chester

Stephen Einhorn

Lloyd W. Herrold

Susan M. Jennings

Arthur J. Laskin

Wayne R. Lueders

J. Thomas Maher III

Joan Marcus

Anthony J. Petullo

Richard R. Pieper

Allen L. Samson

Reva Shovers

David A. Straz, Jr.

Frederick Vogel III

Robert A. Wagner

Hope Melamed Winter

**ACQUISITIONS AND COLLECTIONS
SUBCOMMITTEES**

Decorative Arts Committee

Constance Godfrey
Chair

Tish Alverson

Barbara Buzard

Sally Carson

Barbara Elsner

Henry Fuldner

Dudley Godfrey, Jr.

Nicole Teweles

JoAnn Villavicencio

Anne Vogel

Frederick Vogel III

Earlier European Arts Committee

Arthur J. Laskin
Chair

Martha R. Bolles
Vice-chair and Secretary

Barbara B. Buzard

Joanne Charlton

Stephen Einhorn

George A. Evans, Jr.

Eckhart Grohmann

Frederick F. Hansen

Avis M. Heller

Mary Ann LaBahn

Helen Peter Love

Geoffrey Maclay

Frank Murn

Sue Pieper

Jim Quirk

Lillian M. Schultz

William M. Treul

Robert A. Wagner

Photography Committee

Carol Lewensohn
Co-Chair

Mitchell Jacobson
Co-Chair

Dick Blau

Madeleine Lubar

Kevin Miyazaki

Bradley Steiner

Prints and Drawings Committee

J. Thomas Maher III
Chair

Kent Anderson

Roger Boerner

Lois Ehler

Laurence Eiseman, Jr.

Marianne Epstein

Julie Evans

Jean Friedlander

Edith Herrold

George Jacobi

Marianne Lubar

Esther Leah Ritz

Helen Weber

Barry Wind

**Modern and Contemporary
Committee**

Nicole Teweles
Chair

Donna Baumgartner

Marilyn Bradley

Ellen Checota

Karen Drummond

Sue Frautschi

Jim Hatch

Jane Kaiser

Jeff Kasch

Tony Krausen

Marianne Lubar

Joan Marcus

David Meissner

Joanne Murphy

Dorothy Palay

Barbara Recht

Vicki Samson
Suzanne Selig
Reva Shovers
Dorothy Stadler
Eric Vogel
David Wescoe
Hope Melamed Winter
Jeffrey Winter

**EDUCATION AND PLANNING
COMMITTEE**

Christopher S. Abele
Chair

Kim Ablor

Mohammed M. Aman

Marilyn Bradley

José Chavez

Cynthia Collyer

Mary Denis

Richard Doornek

Dale R. Faught

Allen Haas

Judith A. Hansen

Eugene Humphreys

Gwen T. Jackson

Lyle E. Orwig

Michael Price

Betty Quadracci

Dorothy Stadler

Evelyn Patricia Terry

Martha Wolz

Charlotte Zucker

EXHIBITIONS COMMITTEE

Mary Ann LaBahn
Chair

Christopher S. Abele

Karen Johnson Boyd

Dale R. Faught

Jean Friedlander

George T. Jacobi

Judy Jorgensen

Jane L. Kaiser

Donna Meyer

Anthony J. Petullo

Betty Quadracci

Dorothy Nelle Sanders

Suzanne L. Selig

Dorothy Stadler

Charlotte Zucker

FINANCE COMMITTEE

Richard J. Glaisner
Chair

Donald W. Baumgartner

Michael A. Hatfield

Mary Ann LaBahn

Sheldon B. Lubar

P. Michael Mahoney

Anthony J. Petullo

Allen M. Taylor

W. Kent Velde

**FINANCIAL DEVELOPMENT
COMMITTEE**

Sheldon B. Lubar
Chair

Donald W. Baumgartner
Richard J. Glaisner
P. Michael Mahoney
James H. Schloemer
Allen W. Taylor

DEVELOPMENT TASKFORCES

James H. Schloemer
Chair

MAJOR GIFTS

Mike Mahoney
Chair

Donald Baumgartner
Dick Glaisner
Marianne Lubar
Tony Petullo
Betty Quadracci
Jim Schloemer
Allen Taylor
Jim Wigdale

PLANNED GIVING

Andrea Bryant
Co-Chair

Suzie Jennings
Co-Chair

Rick Friedman
Bill Haberman
Katie Hofman
Judy Jorgensen
Ray Kehm
Linda Moore
Jill Pelisek
Tony Petullo
Jim Schloemer

INFLUENCERS

David Wescoe
Chair

E. Kelly Hansen
Eric Vogel

**CONTRIBUTING MEMBERSHIP
CAMPAIGN CABINET**

Judy Gordon
Co-Chair

Stacy Terris
Co-Chair

Donald Baumgartner
Donna Baumgartner
Andrea B. Bryant
Valerie Clark
Sallie O. Davis
Dick Glaisner
Ellen Glaisner
Carole Glass
Michael A. Hatfield
George Kaiser
Gwen Kuber
Mary Ann LaBahn

Barbara Morris
Jim Murphy
Jill Pelisek
Jim Schloemer
Suzanne L. Selig
Pamela Shovers
Dorothy Stadler
Kathy Yuille

**HUMAN RESOURCES
COMMITTEE**

Anthony J. Petullo
Chair

Donald W. Baumgartner
P. Michael Mahoney

INVESTMENT COMMITTEE

P. Michael Mahoney
Chair

Mark G. Doll
Richard J. Glaisner
Sheldon B. Lubar
Wayne R. Lueders
Allen M. Taylor

NOMINATING COMMITTEE

Allen L. Samson
Chair

Donald W. Baumgartner
Suzanne L. Selig
Allen M. Taylor
W. Kent Velde

PUBLIC AFFAIRS COMMITTEE

Donald W. Baumgartner
Chair

Christopher S. Abele
Sheila A. Aldrich
Raymond R. Krueger

**MILWAUKEE ART MUSEUM
COUNCIL**

Dr. Alfred Bader
Jay Baker
Patty Baker
Joan Barnett
Donald Baumgartner
Donna Baumgartner
Polly Beal
Roger L. Boerner
Karen Johnson Boyd
Marilyn Bradley
Orren J. Bradley
Margaret Chester
The Honorable Richard D.
Cudahy
James D. Ericson
George A. Evans, Jr.
Robert Feitler
Jean Friedlander
Lloyd A. Gerlach
Dr. Warren Gilson
Constance Godfrey
Dudley J. Godfrey, Jr.
Dr. Christopher Graf
Christoph H. Guenther
Lloyd W. Herrold

Robert D. Hevey
George Jacobi
Richard G. Jacobus
Susan M. Jennings
Edith Jones
David T. Kahler
George Kaiser
Jane Kaiser
Joe Kindig III
Senator Herbert H. Kohl
Ruth DeYoung Kohler
Virginia Krikorian
Arthur J. Laskin
Phoebe R. Lewis
Eileen Liebman
Marianne Lubar
Sheldon B. Lubar
P. Michael Mahoney
Sally Manegold
William M. Manly
Paul Meissner
John L. Murray
Gil Palay
Jill G. Pelisek
Helen Peters
Gabriele Flagg Pfeiffer
Joan M. Pick
Richard Pieper
Sue Pieper
Betty Quadracci
Esther Leah Ritz
Merlin Rostad
Allen L. Samson
Donald J. Schuenke
Douglas Seaman
Floyd A. Segel
Mary Ladish Selander
Bud Selig
Suzanne Selig
L. William Teweles
Nici Teweles
Barbara Tooman
Mrs. Erwin Uihlein
Anne Vogel
Frederick Vogel III
Elmer L. Winter
Hope Melamed Winter

**EMERITUS PRESIDENTS
COUNCIL**

Roger L. Boerner
1968–1971
Sheldon B. Lubar
1977–1980
Lloyd W. Herrold
1980–1983
David T. Kahler
1983–1986
Robert Feitler
1986–1989
Susan M. Jennings
1989–1992
Allen L. Samson
1992–1995
P. Michael Mahoney
1995–1998
Donald W. Baumgartner
Chairman, 2001–

**LAYTON ART COLLECTION
BOARD OF TRUSTEES**

Henry E. Fuldner
President

Constance Godfrey
Frederick Vogel III
Vice Presidents

Frederick Vogel III
Treasurer

Constance Godfrey
Secretary

David Gordon
Curator of the Collection

Thomas B. Fitzgerald
Dudley J. Godfrey, Jr.
David V. Uihlein, Jr.
Polly Van Dyke
William Van Dyke
Frederick Vogel IV



President's Report

The state and the Milwaukee community's pride in the Milwaukee Art Museum continues to flourish since our opening more than two years ago. The Museum is a cornerstone of Milwaukee's cultural life and an icon for the city itself.

We continue to gain attention from around the country and the world—the Museum was named among the “New Wonders of the World” by *Condé Nast Traveler* magazine, and *People* magazine named the Milwaukee Art Museum one of three “New American Beauties,” and “the city's instant tourist attraction.” During a recent visit to London, my wife Donna and I were thrilled to see a banner of the Milwaukee Art Museum outside the Victoria and Albert Museum; our Calatrava-designed building was a featured work in the *Zoomorphic* architecture exhibition.

We realize that our well-being as an institution is based on our continuing outreach to the community and beyond. Exhibitions and programming are varied to interest a diverse visitor base. Last year, *African Sculpture: Bamana Art from Mali* and *Graciela Iturbide: Images of the Spirit* sought and drew African-American and Latino visitors to the Museum. Last spring, we launched our first public forum program with a panel discussion of public art, reaffirming the Museum as a place for lively discussion about arts-related issues. The Museum partnered with the arts community, teaming with groups such as the Milwaukee Symphony, Ko-Thi Dance Company and Present Music to increase our reach and vary our offerings. The year ended with the Harley-Davidson 100th Anniversary, a community “happening” in which the Museum played a key role.

This was the year of *Leonardo da Vinci and the Splendor of Poland*, which drew audience and attention from around the world and raised the profile of the Milwaukee Art Museum to new heights.

We have aggressively tackled our finances. Last April, an agreement was finalized to refinance \$29 million of the debt using Redevelopment Revenue Bonds issued by the Redevelopment Authority of the City of Milwaukee and purchased by a consortium of financial institutions. These double tax-exempt bonds offer the Museum a favorable interest rate and provide an organized repayment plan for the remaining debt. A revolving line of credit has been secured to provide resources in the event of a cash flow shortage in the next five years. This final step secures the financing arm necessary to provide an instrument to serve the management of our debt. My thanks to Richard Glaisner, chairman of the Finance Committee, for his time and expertise in this initiative.

The Museum is fortunate that Sheldon Lubar, a former President and a pillar of the financial community, volunteered to rejoin the board to lead the task of filling the gap between the \$125 million cost of the building, the gardens and the refurbishment of the main building and the \$100 million raised. In the few months since he has been engaged in this task, much progress has been made toward the objective of complete eradication of the debt as speedily as possible.

I would also like to recognize longtime friends and supporters who are no longer with us—George Chester, Judy Meissner and Esther Leah Ritz—they will be missed.

My thanks to David Gordon, who has successfully navigated his first year at the Museum as Director and CEO. He has re-energized the staff by setting a high standard of good humor, hard work and innovative thinking. David's strong leadership can be seen in compelling exhibitions, improved finances, excellent operations and a higher community profile for the Museum. He has become a booster of Milwaukee and a very good friend.

I want to extend thanks to each member of the Board of Trustees for your enthusiastic support and involvement and for being a part of this remarkable year.

DONALD BAUMGARTNER

BOARD PRESIDENT



Donald Baumgartner rode in on his Harley to take part in the weekend's activities.

Director's Report



David Gordon enjoys the Opening Night Celebration of *Leonardo da Vinci and the Splendor of Poland*.

I took up the position of Director and CEO on October 21, 2003 some seven weeks into the fiscal year covered by this annual report. It has been an eventful time with progress to recount on every front.

The first thing I would like to say is how enjoyable it has been. The board, donors, volunteers, staff and community at large have made me—and my wife Maggi—feel very welcome.

The Calatrava-designed Quadracci Pavilion is a wondrous work of art that raises the spirits of all who behold it. A kinetic sculpture as well as a mere building, it is a beacon for this lovely city and for the state as a whole: the 2003 Wisconsin State Map has the Governor and Mrs. Doyle posed in front of the wings. The Museum is aware of its civic responsibilities and is eager to play whatever constructive role it can in generating economic development. That does not mean being a booster for everything; not all development is good development.

Public access to the Museum has been improved. The Museum is one of the few in the United States to remain open seven days a week. People can now come into the Quadracci Pavilion and stroll into the store and cafe without paying admission. The Education department's tours for school children brought in 55,000 young visitors—a record number.

A total of 478,587 came to the permanent collection, to exhibitions, lectures and other events (up 2.8 percent over the previous year). This figure does not include the people who came to the 130 private events held in the Museum or visitors who just wanted to look around the new building.

The Museum had twin peaks of attendance. The first was for *Leonardo da Vinci and the Splendor of Poland* in the fall of 2002. The exhibition was conceived and originated by the Museum and proved that the Milwaukee Art Museum is capable of conceiving and mounting major traveling exhibitions. The exhibition went on to the Houston Museum of Fine Arts and then to the Museum of the Legion of Honor in San Francisco. It was a critical and popular success, and the catalogue made a major contribution to scholarship. The second was a quite different occasion. Visitors to the Harley-Davidson centenary celebrations at the end of August 2003 came in droves to see the exhibition *Rolling Sculptures: The Art of Harley-Davidson* in the Baumgartner Galleria: some 40,000 in a week and an astonishing 13,500 on Saturday of the festive weekend.

My first objective when I arrived was to make it abundantly clear that the Museum was artistically dynamic and was not resting on the laurels of its extraordinary new building. My second objective was to build an outstanding team from existing staff and from new recruits. And the third was to make the repayment of debt the Museum's top priority—which could only be tackled once the community was convinced that the Museum was artistically ambitious and well run.

The fundamentals of the Museum's economic situation are sound. Extra revenue from admission, from members (an impressive 30,000 now), from the annual campaign, from special events and from the store has met the extra costs of operating the Calatrava extension. The audited financials (from page 50) show that on an operating basis the Museum made a surplus of \$32,433 before interest and depreciation.

I would like to thank the President and the Board of Trustees for their support as well as their dedication and professionalism; the armies of volunteers, docents and helpers for their engagement and passion; the support and special interest groups for their enthusiasm; the donors and lenders of works of art for their public-spiritedness; and benefactors, foundations, corporations and individuals for the generosity of their monetary or in-kind contributions; and our wonderful staff.

DAVID GORDON
DIRECTOR AND CEO



Curatorial

This year was a record-breaking year for the Curatorial department, highlighted by two of the most successful exhibitions ever organized by the Milwaukee Art Museum. The blockbuster exhibition, *Leonardo da Vinci and the Splendor of Poland*, broke all previous

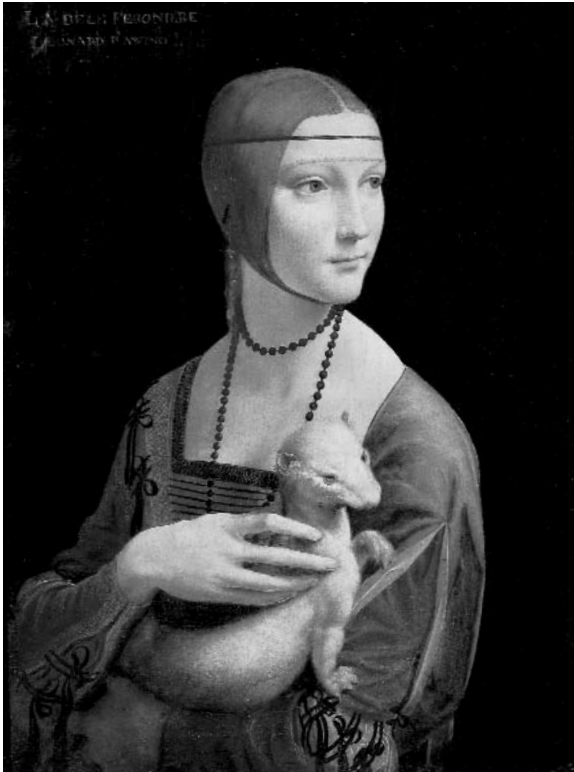

MAM exhibition attendance records with more than 150,000 visitors. It attracted an unprecedented degree of positive publicity including outstanding national and international press. In addition to coverage in major news publications such as *The New York Times* and major art publications such as *Art in America*, the exhibition was also featured on the television program *CBS Sunday Morning*. After its debut here in Milwaukee, the exhibition completed a celebrated tour to The Museum of Fine Arts, Houston and the Fine Arts Museums of San Francisco, The California Palace of the Legion of Honor.

Other feature exhibitions in the Baker/Rowland galleries included *Brandt and Weston: Two Geniuses of Photography*, a survey of the careers of two highly influential masters of photography, and *African Sculpture: Bamana Art from Mali*, which examined the cultural philosophy of the Bamana people through the art objects of this West African nation.

The season concluded with *Industrial Strength Design: How Brooks Stevens Shaped Your World*, a major career retrospective of Brooks Stevens, one of the country's most influential pioneers of industrial design. Included were icons like the Oscar Meyer Wiernemobile and the Olympian Hiawatha train; a dazzling array of domestic products from clothes irons to refrigerators; and renderings, models and original photographs from MAM's Brooks Stevens Design Archive.

Works on paper exhibitions included a selection of Minimalist prints and drawings from MAM's Collection, and *Think Big: Print Workshop Collaborations from the Tatalovich Collection*, highlighting an important local print collection. New York artist Rachel Harrison's first museum exhibition and the first major show of photographer Graciela Iturbide's

work were highlights of the photography gallery. MAM also showcased two motorcycle exhibitions in conjunction with Harley-Davidson's 100th Anniversary Celebration: *Rolling Sculptures: The Art of Harley-Davidson* in the Baumgartner Galleria and *Danny Lyon's "The Bikeriders": Pictures and Audio from the 1960s* in the Cudahy Gallery. Exhibitions in the Decorative Arts Gallery, supported by the Chipstone Foundation, included *Skin Deep: Three Masters of American Inlaid Furniture*, a presentation of three great practitioners of inlay and marquetry wood working techniques, and an exhibition of maps of America from the Colonial Williamsburg Collection. In the Schroeder Galleria, American artist Andrea Zittel completed the second installment of the On-Site series with *A-Z Wagon Stations*.

Many important acquisitions entered MAM's Collection during the year, including a silver monteith made for the Royal African Company in 1688, a 16th-century sculpture of the Virgin and Child, a Ben Shahn drawing from ca. 1943, prints by Jacques Callot and Jean-Francois Millet, videos and photographs by Candice Breitz and a sculpture by contemporary artists Jennifer and Kevin McCoy.

The Registrar's Office arranged a significant number of important loans of works from MAM's Collection to national and international museums, in addition to managing the complex exhibition tour of the *Leonardo da Vinci and the Splendor of Poland* exhibition to Houston and San Francisco.

Frank Stella's important 1966 painting, *Chocura III*, was one of the works in the Collection to receive much-needed conservation treatment. In addition, the Conservation department undertook the conservation of more than 100 objects and began preparations for moving into their new lab.

Exhibitions

FEATURE EXHIBITIONS

BAKER/ROWLAND AND NORTH EXHIBITION GALLERIES

Leonardo da Vinci and the Splendor of Poland: A History of Collecting and Patronage
SEPT 13–NOV 24, 2002

Sponsored by WE Energies and Christopher Seton Abele. Additional support from Polish National Alliance, Trust for Mutual Understanding, Spirit of Milwaukee, The Kosciuszko Foundation, Inc., An American Center for Polish Culture, the Polish Women's Cultural Club of Milwaukee, Sotheby's, Fine Arts Society of the Milwaukee Art Museum, Istituto Italiano di Cultura, Italian Government Tourist Board, and The Legion of Young Polish Women of Chicago. The exhibition was also funded in part by a grant from the Wisconsin Humanities Council and the National Endowment for the Humanities and was supported by an indemnity from the Federal Council on the Arts and Humanities.

Brandt and Weston: Two Geniuses of Photography

Bill Brandt: A Retrospective
DEC 13, 2002–MARCH 2, 2003

Edward Weston: Life Work
DEC 13, 2002–FEB 9, 2003

Organized by Curatorial Assistance Traveling Exhibitions

African Sculpture: Bamana Art from Mali

FEB 28–MAY 11, 2003

Organized by the Museum for African Art, New York

Industrial Strength Design: How Brooks Stevens Shaped Your World

JUNE 7 – SEPTEMBER 7, 2003

Sponsored by the Brooks Stevens Family, Miller Brewing Company, Kahler Slater Architects, David and Julia Uihlein Charitable Foundation, Rockwell Automation, SC Johnson Fund, Inc., Charter Manufacturing, Eaton Corporation, Lynde and Harry Bradley Foundation, Bombardier Motor Corp. of America, Kopmeier Foundation, Harley-Davidson Foundation, Stratton Foundation, and Barb and Harry Stratton.

SPECIAL EXHIBITIONS

SCHROEDER GALLERIA

On Site: Richard Long
NOV 16, 2001–APRIL 2003

Sponsored by the Nathan Cummings Foundation with additional support from Sheila and Michael Zuieback.

On Site: Andrea Zittel
MAY 2002–ONGOING

Sponsored by the Nathan Cummings Foundation.

BAUMGARTNER GALLERIA

Rolling Sculptures: The Art of Harley-Davidson
AUG 1–SEPT 14, 2003

Organized by Harley-Davidson Motor Company

PRINTS AND DRAWINGS

KOSS GALLERY

Fine and Folk: The Robert and Ruth Vogele Gift
Sept 6–Dec 1, 2002

Clarity of Vision: Minimalist Prints and Drawings
Dec 20, 2002–March 16, 2003

Rags to Riches: 25 Years of Paper Art from Dieu Donn e Papermill

April 11–June 22, 2003

Organized by Dieu Donn e Papermill

Think Big: Print Workshop Collaborations from the Tatalovich Collection
July 18–Oct 5, 2003

PHOTOGRAPHY

CUDAHY GALLERY

Currents 30: Rachel Harrison
SEPT 20, 2002–JAN 5, 2003

Graciela Iturbide: Images of the Spirit
MARCH 21–JUNE 1, 2003

Organized by Aperture Foundation

Danny Lyon's "The Bikeriders:" Pictures and Audio from the 1960s
JUNE 14 – SEPT 21, 2003

DECORATIVE ARTS

DECORATIVE ARTS GALLERY

Skin Deep: Three Masters of American Inlaid Furniture
NOV 22–MARCH 2, 2003

Degrees of Latitude: Maps of America from the Colonial Williamsburg Collection
MARCH 21–JUNE 22, 2003

Organized by Colonial Williamsburg, Williamsburg, Virginia

The Incredible Elastic Chairs of Samuel Gragg
JULY 11–OCT 19, 2003

Organized by the Winterthur Museum, Gardens and Library, Winterthur, Delaware

EDUCATION

PIEPER EDUCATION GALLERY

76th Annual Scholastic Art Awards—Wisconsin Regional Exhibition

JAN 25–FEB 22, 2003

Also on view in the Cudahy Gallery

Handmade by Lois Ehlert: Art for Children's Books

AUG 25, 2002–JAN 12, 2003 and MARCH 11–AUG 17, 2003

TRAVELING EXHIBITIONS

Leonardo da Vinci and the Splendor of Poland

The Museum of Fine Arts, Houston; Houston, Texas
DEC 8, 2002 – FEB 16, 2003

Fine Arts Museums of San Francisco, California Palace of the Legion of Honor San Francisco, California
MARCH 8 – MAY 18, 2003

Paintings by Wisconsin Artists from the Milwaukee Art Museum

Milwaukee County

Public Library

OCT 30, 2001–OCT 30, 2004

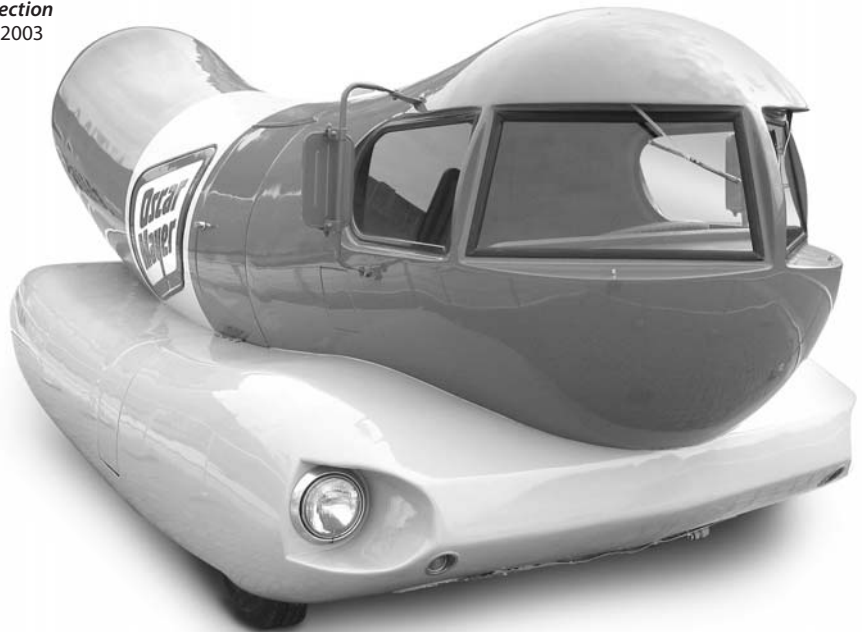

Milwaukee Art Museum Acquisitions 2003

The acquisition list includes gifts and purchases from September 1, 2002 to August 31, 2003. Dimensions are in inches, with height, width and depth listed in that order, unless otherwise indicated. For drawings and prints, dimensions indicate sheet size (except where indicated); for photographs, the image size. Prints and drawings are on paper, with exceptions noted. Primary materials only are listed for decorative arts.



George Garthorne, *Monteith*, 1688.
See listing p. 21.



American, *Fancy Chair*, ca. 1820–40.
See listing p. 21.



Jennifer McCoy; Kevin McCoy, *Horror Chase*, 2002. See listing p. 16.





Revil Mosley, "Lazy Gal" Quilt, 1993. See listing p. 22.



Candice Breitz, *Untitled*, 1994–96. See listing p. 21.

Jane Hammond, *Tabula Rosa*, 2001. See listing p. 19.

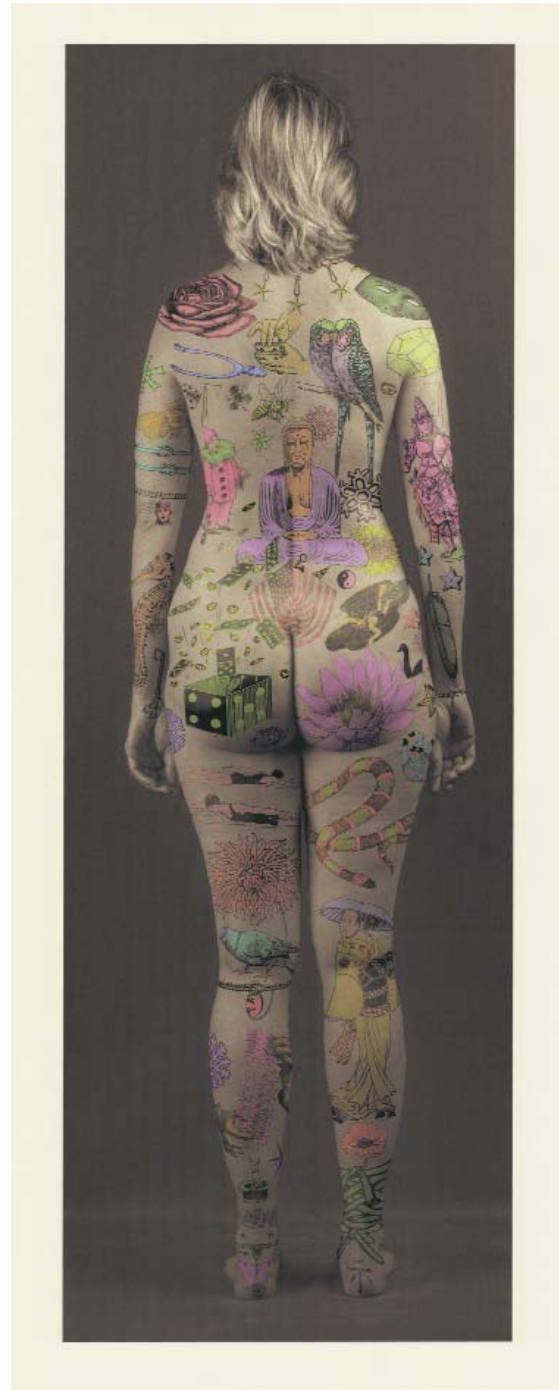



Jean-François Millet , *Les glaneuses (The Gleaners)*, ca. 1855. See listing p. 20.



James Castle, *Untitled (Construction)*, n.d.
See listing p. 23.

James Castle, *Untitled*, n.d.
See listing p. 23.

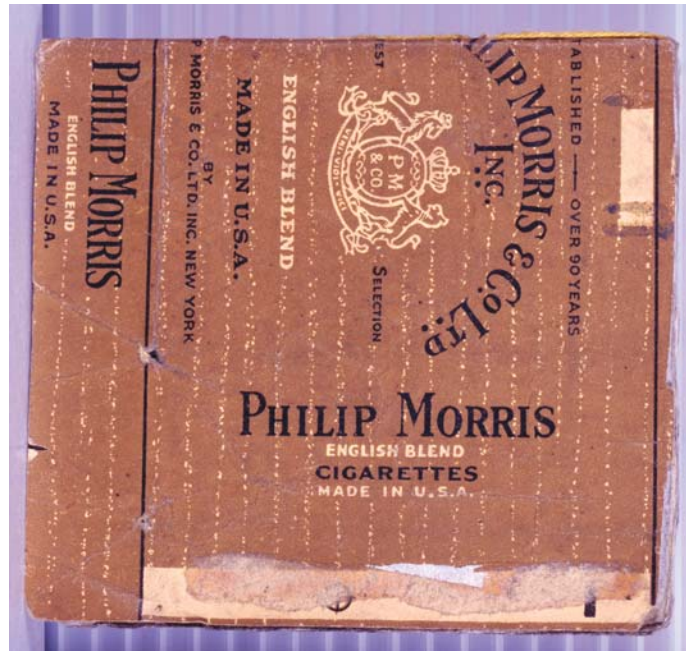

PAINTINGS

Eugène Carrière

(French, 1849–1906)
Portrait of a Woman in a Scarf,
 ca. 1900
 Oil on panel
 19 1/2 x 13 1/2 in.

Gift of UBF Foodsolutions, Milwaukee
 M2003.103

Norbert Goeneutte

(French, 1854–1894)
Rotterdam Harbor, 1887
 Oil on canvas
 44 1/2 x 69 1/2 in.

Gift of UBF Foodsolutions, Milwaukee
 M2003.104

Jan Matulka

(American, b. Czechoslovakia
 1890–1972)
*Stage Fort and Half-Moon
 Beach, Gloucester*, 1920s
 Oil on canvas
 29 1/2 x 34 1/2 in.

Gift of the Jan Matulka Estate
 M2002.134

Melville Price

(American, 1920–1970)
Untitled (R), ca. 1962
 Oil on canvas
 19 x 19 1/2 in.

Gift of the Melville Price Estate
 M2002.84

Seymour Rosofsky

(American, 1924–1981)
Woman on Exercycle, 1962
 Oil on canvas
 71 x 59 in.

Gift of the Estate of Seymour Rosofsky
 M2002.112

SCULPTURE

Rudy Autio

(American, b. 1926)
Vessel, ca. 1965
 Ceramic
 12 x 7 1/2 x 6 1/2 in.

Gift of Ruth and Robert Vogele
 M2002.43

Fred Berman

(American, b. 1926)
Bewar, 1964
 Assemblage of assorted
 carved wood, under glass
 21 3/4 x 16 1/2 x 1 1/2 in.

Gift of Lloyd and Edith Herrold
 M2002.166

Jennifer McCoy;

Kevin McCoy

(American, b. 1968; American,
 b. 1967)
Horror Chase, 2002
 Ready-made metal and plastic
 suitcase, LCD screen and com-
 puter hardware and software
 20 x 22 x 20 in.

Gift of Contemporary Art Society
 M2003.97

Tom McGlaughlin

(American, b. 1934)
Untitled, 1979
 Handblown glass
 8 1/2 x 6 in.

Gift of Ellen and James Flesch
 M2002.146

Takashi Murakami

(Japanese, b. 1962)
Oval, 2000
 Molded plastic with MPC
 compact disc
 9 x 6 7/8 dia. in.

Gift of the Peter Norton Family
 M2003.65

Judith Scott

(American, b. 1943)
Untitled, 1993
 Fiber and mixed media
 55 x 18 x 18 in.

Gift of the artist and Creative Growth
 Art Center
 M2003.6

Yinka Shonibare

(British, b. 1972)
Doll House, 2002
 Ceramic, various woods, tex-
 tile and glass
 11 1/2 x 9 1/4 x 8 in.

Gift of the Peter Norton Family
 M2003.64

South German

Virgin and Child, ca. 1550
 Solnhofen stone
 7 1/4 x 6 1/2 x 1 3/4 in.

Gift of Anne and Frederick Vogel III
 M2003.67

DRAWINGS

Leonard Baskin

(American, 1922–2000)
Angel of Death, 1958
 Pen and ink with brush
 55 x 34 in.

Gift of Karen Johnson Boyd
 M2002.118

Mark di Suvero

(American, b. 1933)
Untitled, 1975
 Marker and graphite on paper
 23 7/8 x 18 7/8 in.

Gift of Ruth and Robert Vogele
 M2002.54

Michelle Grabner

(American, b. 1962)
Untitled, 2000
 Woven colored paper
 26 1/4 x 22 5/16 in.

Gift of Roksolana Karmazyn and Peter
 Doroshenko
 M2002.187

Vicki Grafentin

(American, b. 1951)
Handwork, 2000
 Collage with graphite,
 watercolor, and colored pencil
 on paper
 88 7/8 x 54 5/8 in.

Purchase, with funds from Helen Weber
 M2002.4

Tom Huck

(American, b. 1971)
*Sketches for "Gateway
 Sexorcism,"* ca. 2000
 Graphite on four sheets of
 office stationery
 11 x 8 1/2 in. each

M2002.101a-d

Untitled (Sketchbook), ca. 1999
 Graphite, ballpoint pen, and
 ink on paper with black case
 binding

8 1/2 x 5 1/2 x 13/16 in. (closed)

M2002.102
 Gifts of the artist

Sherrie Levine

(American, b. 1947)
Untitled, 2002
 Watercolor and graphite
 on paper
 15 x 11 in.

Gift of Paula Cooper Gallery, New York
 M2002.135

Jacques Lipchitz

(Lithuanian, 1891–1973)
*Study for "Theseus and the
 Minotaur,"* ca. 1942
 Brush and india ink with wash
 and pencil on paper
 12 1/4 x 9 1/4 in.

Gift of Ruth and Robert Vogele
 M2002.44

Jan Matulka

(American, b. Czechoslovakia
 1890–1972)
Czech Peasant, 1921
 Conté crayon on paper
 23 1/2 x 8 1/2 in.

M2002.86

Gloucester, ca. 1923

Watercolor on paper
 15 x 20 in.

M2002.87

Large Tree (recto)/Landscape

(verso), ca. 1925
 Charcoal (recto)/gouache
 (verso) on paper
 20 x 15 in.

M2002.89

Nautical Arrangement, ca. 1930

Ink and graphite on paper
 12 x 19 in.

M2002.91

Rocks and Waterfall, City Island
 (recto)/*Pastoral Scene*(verso), n.d.
 Gouache (recto)/watercolor
 with charcoal (verso) on paper
 15 x 20 in.

M2002.96

Still Life with Propellor, n.d.

Ink on paper
 12 x 19 in.

M2002.95

Surrealist Arrangement, ca. 1930

Ink on paper
 15 x 20 in.

M2002.93

Tree, ca. 1925–27

Watercolor and graphite on
 paper
 19 1/16 x 12 1/2 in.

M2002.90

*Untitled (Abstract Figural
 Study)*, ca. 1948

Ink on paper
 12 1/2 x 9 1/2 in.

M2002.92

*Untitled (Nude Bending
 at Waist)*, n.d.

Graphite on paper
 19 x 12 in.

M2002.97

Untitled (Nude Reclining),
 ca. 1925

Charcoal on paper
 17 x 14 in.

M2002.88

Untitled (Nude Seated)
 recto/*Untitled (Nude Seated)*
 verso, n.d.

Conté crayon on paper
 22 x 19 in.

M2002.98

*Untitled (Nude Seated, Arms
 Raised)* recto/*Untitled
 (Reclining Female Nude)* verso,
 n.d.

Graphite on paper
 17 x 14 in.

M2002.94

Gifts of the Jan Matulka Estate

Melville Price

(American, 1920–1970)
Study for "Black Warrior," 1960
 Oil crayon and graphite on
 paper
 10 x 12 in.

M2002.82

Untitled, 1953

Gouache on paper
 14 x 11 in.

M2002.80

Untitled, 1958

Graphite on paper
 10 1/2 x 14 in.

M2002.81

Untitled (Bikini), ca. 1967–69
Mixed media on paper
17 x 22 1/2 in.
M2002.85

Untitled (Two Figures), ca. 1950
Graphite on paper
16 3/4 x 13 3/4 in.
M2002.83
Gifts of the Melville Price Estate

Ben Shahn
(American, 1898–1969)
Dr. J. Robert Oppenheimer,
ca. 1943
Brush and ink on paper
17 15/16 x 11 3/8 in.
Gift of Karen Johnson Boyd
M2002.125

Jeanette Pasin Sloan
(American, b. 1946)
Still Life, 1994
Watercolor on paper
18 x 24 in.
Gift of Dr. James and Ellen Flesch
M2002.138

DeWain Valentine
(American, b. 1936)
Untitled, 1974
Collage and ink with
watercolor on paper
17 x 23 15/16 in.
Gift of Lloyd and Edith Herrold
M2002.132

Bert Van Bork
(American, b. Germany 1928)
Chicago, 1996
Crayon and watercolor
on paper
9 3/4 x 8 7/8 in.
M2003.56

Untitled (Cityscape), 1992
Ink and watercolor on paper
6 3/4 x 4 3/4 in. (sheet)
Gifts of Marcia and Granvil Specks
M2003.57

PRINTS

Anders Gustave Aldrin
(American, b. Sweden
1889–1970)
Two Fishing Boats, ca. 1935
Color woodcut (monoprint)
8 x 12 1/16 in. (block)
9 9/16 x 13 9/16 in. (sheet)
Purchase, with funds given by friends
and family in memory of Terrence
Patrick Rogan
M2002.2

José Bedia
(American, b. Cuba 1959)
Extraña Satisfacción, 2002
Three-color lithograph
14 1/2 x 43 11/16 in. (image and
sheet)
Gift of Susan and Raymond Kehm
M2003.71



Ben Shahn, *Dr. J. Robert Oppenheimer*, ca. 1943.
See listing this page.

Joseph Beuys
 (German, 1921–1986)
Iphegenia; photograph of the performance/action *Titus/Iphegenia*, at the III Experimenta, Frankfurt, 1973
 Silkscreen on metallic silver PVC sheet
 16 ³/₈ x 22 ¹/₁₆ in. (image and sheet)
 M2002.120

Untitled (Female Figure), ca. 1980
 Etching on chine collé
 8 ¹/₂ x 2 ¹⁵/₁₆ in. (plate)
 22 ³/₈ x 12 ¹/₈ in. (sheet)
 Gifts of Karen Johnson Boyd
 M2002.119

Isabel Bishop
 (American, 1902–1988)
At the Base of the Flagpole also known as *Idle Conversation*, 1928
 Etching
 6 ¹/₂ x 5 ¹¹/₁₆ in. (plate)
 7 ¹⁵/₈ x 10 ⁵/₁₆ in. (sheet)
 M2002.129

Laughing Head, 1934
 Etching
 4 ¹⁵/₁₆ x 3 ¹⁵/₁₆ in. (plate)
 10 ¹/₁₆ x 7 ⁷/₁₆ in. (sheet)
 M2002.128

Noon Hour, 1935, printed 1946
 Etching
 6 ¹⁵/₁₆ x 4 ¹⁵/₁₆ in. (plate)
 9 ³/₈ x 7 ⁵/₁₆ in. (sheet)
 Purchase, with funds from Arthur Gebhardt
 M2002.127

Phyllis Bramson
 (American, b. 1941)
The Difference between Day and Night, 1983
 Color lithograph
 29 ⁷/₁₆ x 22 ¹/₄ in. (image and sheet)
 Gift of Warrington Colescott and Frances Myers
 M2002.160

Murat Brière
 (Haitian, 1938–1988)
Untitled, n.d.
 Eight linocuts with blind plate marks in a paper portfolio
 3 ¹/₄ x 3 ¹/₄ in. (each blind plate mark)
 11 ¹/₄ x 11 ¹/₁₆ in. (each sheet)
 Gift of Lloyd and Edith Herrold
 M2002.130.1–9

Félix-Hilaire Buhot
 (French, 1847–1898)
Les grandes chaumières (Thatched Cottages—Large Plate), 1881
 Etching and drypoint
 5 ¹/₂ x 10 ³/₄ in. (plate)
 12 ⁵/₈ x 17 ¹/₄ in. (sheet)
 Gift of the Hockerman Charitable Trust
 M2003.4

Jacques Callot
 (French, 1592–1635)
La grande passion (The Passion—Large Plates), ca. 1619–24
 Suite of seven etchings with engraving
 Approx. 4 ⁷/₁₆ x 8 ⁵/₈ in. (plate and sheet)
 Gift of the Hockerman Charitable Trust
 M2003.2.1–7

Jacques Callot
 (French, 1592–1635)
Le martyre de Saint-Sebastien (The Martyrdom of Saint Sebastian), 1631
 Etching with engraving
 6 ³/₈ x 12 ⁷/₈ in. (plate and sheet)
 Gift of Print Forum
 M2003.5

Eugène Carrière
 (French, 1849–1906)
Tête (Head) or Mrs. Eugène Carrière, 1893
 Lithograph on chine collé
 15 ³/₈ x 13 ⁷/₁₆ in. (image and chine collé)
 23 ¹/₈ x 16 ³/₄ in. (sheet)
 Gift of Pat and Tom van Alyea
 M2002.107

Sidney Chafetz
 (American, b. 1922)
Une histoire sans paroles (A Story without Words), 1963
 Woodcut
 22 ³/₄ x 28 ⁵/₈ in. (block)
 24 ³/₄ x 33 ¹/₂ in. (sheet)
 Gift of Warrington Colescott and Frances Myers
 M2002.161

Gene Davis
 (American, 1920–1985)
Untitled, 1977
 Color screenprint
 32 x 37 ⁷/₈ in. (image)
 37 ¹/₂ x 42 ¹⁵/₁₆ in. (sheet)
 Gift of Mitchell and Linda Jacobson
 M2002.193



Isabel Bishop, *Noon Hour*, 1935, printed 1946. See listing this page.

Carroll Dunham
(American, b. 1949)
The Alienist's House; with text
The Alienist by Joachim Maria
Machado de Assis, 1998
Portfolio of four three-color
relief prints from photopoly-
mer plates on letterpress,
accompanying book with
twelve illustrations by the
artist
18 1/2 x 22 in. (each sheet in
portfolio)
10 3/8 x 14 5/16 x 9/16 in. (book,
closed)
Gift of Kent Anderson, in memory of
Cecile Anderson
M2002.139.1-8

Walton Ford
(American, b. 1960)
Nila, 2000
Color lithograph
45 5/8 x 31 5/8 in. (sheet)
Gift of Derrière l'Etoile Studios, in mem-
ory of Harry Quadracci
M2002.105

Goupil & Co.
(French, 19th Century)
The Wallace Collection
(*Paintings*) at *Hertford House*;
text by Emile Molinier, 1902
Rare book: loose French
pages with illustrations in silk-
bound portfolio cases
15 3/4 x 13 x 3 1/2 in.
Gift of Millie and Fred Nast
U2002.6.1a-f,.2a-e

Goupil & Co., Paris
(French, 19th Century)
*The Wallace Collection (Objets
d'Art) at Hertford House*; text
by Emile Molinier, 1903
Rare book: loose French
pages with illustrations in
pink silk-bound portfolio
cases
15 3/4 x 13 x 3 1/2 in.
Gift of Millie and Fred Nast
U2002.5.1a-e,.2a-e

Sam Francis
(American, b. 1923)
Untitled; from the series
*Michel Waldberg: Poèmes dans
le ciel*, 1986
Six-color lithograph
30 x 22 1/8 in. (image and
sheet)
Gift of Roy Butter
M2003.3

Anna Gaskell
(American, b. 1969)
Untitled, 2001
Artist's book: Tunnel book
structure composed of digi-
tally manipulated photogra-
phy printed through offset
lithography (full-color)
6 1/16 x 7 1/4 x 7/8 in. (closed)
Gift of the Peter Norton Family
M2003.66

Jane Hammond
(American, b. 1950)
Tabula Rosa, 2001
Color digital inkjet print on
Japanese paper
75 x 32 in. (sheet)
Purchase, with funds from Raymond
and Susan Kehm with matching funds
from Ameritech
M2002.3

Peregine Honig
(American, b. 1976)
Betty, 2003
Color lithograph and etching
22 x 16 in. (sheet)
M2003.99
Confederate, 2003
Color lithograph and etching
22 x 16 in. (sheet)
M2003.100

Shiner, 2003
Color lithograph and etching
22 x 16 in. (sheet)
M2003.98
Gifts of the Fred and Susan Novy Family
Foundation

Tom Huck
(American, b. 1971)
The Classic American Head Job,
1997
Woodcut
21 3/4 x 25 in. (block)
25 3/8 x 28 1/8 in. (sheet)
Gift of Warrington Colescott and
Frances Myers
M2002.162

Ann Kresge
(American, b. 1957)
Shadow Play with poems by
Melinda Kennedy, 1998
Artist's book: half-bound fold-
er with inner flaps enclosing
puppets, tunnel book struc-
ture theater, and accordi-
on-fold manual
14 1/2 x 17 3/4 x 1 7/16 in. (closed)
Gift of Grant Kresge, the artist's father,
in memory of Melinda Kennedy
M2003.83a-i

Haku Maki
(Japanese, 1924-2000)
Symbol, n.d.
Woodcut
15 1/2 x 10 1/4 in. (block)
23 15/16 x 18 1/8 in. (sheet)
M2002.114

Work 73-45, 1973
Cement/woodblock print
15 5/8 x 8 3/4 in. (block)
17 3/8 x 9 3/4 in. (sheet)
M2002.116

Work 74-62 (Abundant), 1974
Cement/woodblock print
15 5/8 x 7 7/8 in. (block)
17 1/4 x 9 3/8 in. (sheet)
M2002.117

Work 74-80 (Mountain), 1974
Cement/woodblock print
13 3/4 x 9 3/4 in. (block)
15 1/4 x 11 3/8 in. (sheet)
M2002.115
Gifts of Kent Anderson

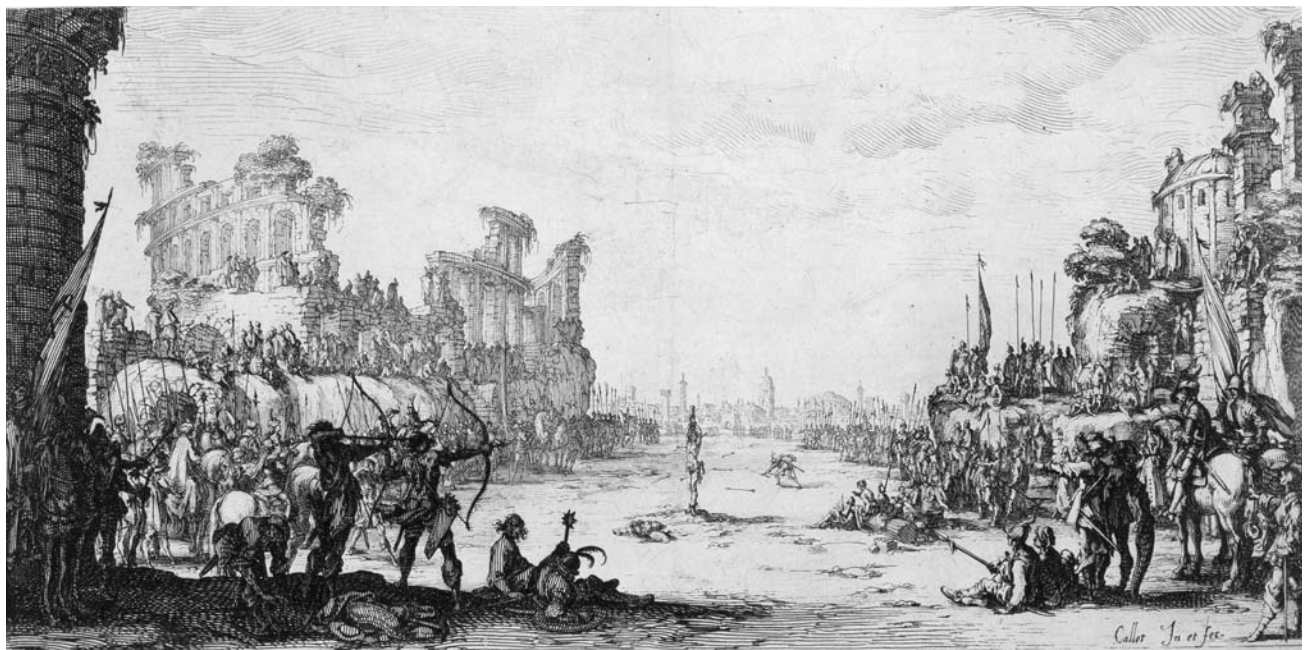

Jacques Callot, *Le martyre de Saint-Sebastien* (*The Martyrdom of Saint Sebastian*), 1631. See listing opposite page.

Ann McCoy

(American, b. 1946)
Reef with Octopus, 1974
 Color lithograph with hand coloring
 24 ⁷/₈ x 39 ¹/₈ in. (image)
 28 ⁷/₁₆ x 43 ¹/₂ in. (sheet)
 Gift of Lloyd and Edith Herrold
 M2002.131

Clement Meadmore

(American, b. Australia 1929)
"22 1/2" Element, 1992
 Etching
 11 ³/₄ x 8 ⁷/₈ in. (plate)
 22 ¹/₄ x 14 ¹⁵/₁₆ in. (sheet)
 Gift of Sue and Tony Krausen
 M2002.136

Jean-François Millet

(French, 1814–1875)
Les glaneuses (The Gleaners), ca. 1855
 Etching on chine collé
 7 ¹/₂ x 9 ⁷/₈ in. (plate)
 11 ¹¹/₁₆ x 15 ⁷/₁₆ in. (sheet)
 Gift of the Hockerman Charitable Trust
 M2003.1

Louise Nevelson

(American, b. Russia 1900–1988)
Tropical Leaves, 1972
 Cast lead relief print
 25 ¹/₈ x 15 ⁷/₈ in. (relief)
 29 ⁷/₈ x 24 ⁵/₈ in. (mount)
 Gift of Karen Johnson Boyd
 M2002.124

Ed Paschke

(American, b. 1939)
Chuletas, 1985
 Color lithograph
 22 ¹/₂ x 30 ⁷/₁₆ in. (image)
 28 x 36 ³/₄ in. (sheet)
 Gift of Ed and Vicky Hinshaw
 M2002.100

Philip Pearlstein

(American, b. 1924)
Girl in Striped Robe, 1972
 Color lithograph
 27 x 22 in. (image and sheet)
 Gift of Mitchell and Linda Jacobson
 M2002.192

Linda Plotkin

(American, b. 1938)
Sea Garden, 1993
 Color lithograph
 19 ⁵/₈ x 19 ⁵/₈ in. (image)
 25 ¹/₈ x 25 ¹/₈ in. (sheet)
 Gift of Lillian Schultz
 M2002.1

Nusra Qureshi

(Pakistani, b. 1973)
Gardens of Desire, 2003
 Color lithograph
 19 ¹/₂ x 16 in. (sheet)
 M2003.101

Three Songs of Devotion, 2003

Color lithograph
 19 ¹/₂ x 16 in. (sheet)
 M2003.102
 Gifts of the Fred and Susan Novy Family Foundation

David Rathman

(American, b. 1958)
Five New Etchings, 2001–02
 Suite of five etchings with sugar lift, lifted screen printing (text), spit bite aquatint, scraping, burnishing, and found/existing drypoint scratches
 11 ¹/₄ x 10 in. (each image)
 17 x 15 in. (each sheet)
 Purchase, with funds from Lillian Schultz, in memory of John R. Joerger
 M2002.133.1–5

Kay Rosen

(American, b. 1949)
In Lieu of Louis (1789–1870), 1996
 Screenprint
 8 x 10 ¹/₄ in. (image)
 13 ⁵/₈ x 16 in. (sheet)
 Gift of the artist
 M2002.137

Juan Sánchez

(American, b. 1954)
Cries and Whispers for Gandhi; from the series *Cries and Whispers*, 2003
 Shaped handmade paper base (with blowout stencil and pulp painting) with chine collé screenprint and color photocopy
 19 x 42 in. (image and sheet)
 Gift of Print Forum
 M2003.68

Fritz Scholder

(American, b. 1937)
Untitled, ca. 1976
 Four-color lithograph
 30 ¹/₈ x 22 ¹/₂ in. (image and sheet)
 Gift of Mitchell and Linda Jacobson
 M2002.191

Scott Teplin; Paul Denhoud

(American, b. ca. 1970); (Canadian, b. ca. 1970)
Lieutenant Schrapnel; with text by Joel Brower, 2001
 12 ¹/₈ x 10 ¹/₈ x ¹³/₁₆ in. (book-closed)
 14 ¹/₄ x 12 ¹/₄ x 3 ¹/₄ in. (case-closed)
 Artist's book: letterpress on handmade paper with fabric binding and handmade wooden case
 Purchase, with funds from Russ Jankowski with matching funds from SBC Communications
 M2003.69

Diane Thodos

(American, b. 1962)
Destroyer, 2001
 Sugarlift aquatint and etching with burnishing
 11 x 9 ³/₈ in. (plate)
 17 ⁵/₁₆ x 14 ¹/₂ in. (sheet)
 Gift of Marcia and Granvil Specks
 M2003.17

James Turrell

(American, b. 1943)
First Light, 1989/90
 Portfolio of twenty aquatints
 39 ¹/₈ x 27 ³/₈ in. (each plate)
 42 ¹/₂ x 30 ¹/₈ in. (each sheet)
 Gift of Karen Johnson Boyd
 M2002.126.1–20

Unknown (Allied Artists)

(American, 20th Century)
Elvis Presley in "Tickle Me," 1965
 Four-color offset lithograph
 41 ¹/₄ x 27 ¹/₄ in. (sheet)
 Gift of Pat and Tom Van Alyea
 M2002.109

Unknown

(Paramount Pictures)
 (American, 20th Century)
Elvis Presley in "King Creole," 1958
 Two-color offset lithograph
 40 ⁷/₈ x 27 in. (sheet)
 Gift of Pat and Tom Van Alyea
 M2002.108

Bert Van Bork

(American, b. Germany 1928)
 Forty-three intaglio prints, 1987–94
 Various dimensions
 M2003.18–52, .54, .55, .58–63

Untitled (Skyscrapers and Drive), ca. 1990

Woodcut with hand-coloring in watercolor
 13 x 10 ¹/₂ in. (block)
 M2003.53
 Gifts of Marcia and Granvil Specks

Agate Veeber

(Estonian, 1901–1988)
Angel, 1962
 Color woodcut
 22 ¹/₁₆ x 12 ⁵/₈ in. (block)
 24 ¹/₂ x 15 ³/₄ in. (sheet)
 Gift of Anu Uustalu
 M2002.159

William Walmsey

(American, b. 1923)
By Buy Oh Walmsey in 2288, *Oh La La D.D.D.*, n.d.
 Color lithograph
 23 x 18 ¹/₄ in. (image-irregular)
 25 ¹⁵/₁₆ x 20 ¹/₄ in. (sheet)
 Gift of Warrington Colescott and Frances Myers
 M2002.163

Marshall Weber (with Christopher Wilde and others)

(American, b. 1960)
Eleven, 2002
 Artist's book: Fiery digital prints bound in Laval velvet with audio CD
 9 ⁹/₁₆ x 6 ⁵/₁₆ x ³/₄ in. (closed)
 Purchase, with funds from Russ Jankowski with matching funds from SBC Communications
 M2003.70

John Wilde

(American, b. 1919)
Wildview II, 1985
 Etching
 13 ⁷/₈ x 22 in. (plate)
 22 ⁷/₁₆ x 30 ¹/₈ in. (sheet)
 Gift of Warrington Colescott and Frances Myers
 M2002.164

Paul Wong

(American, b. 1951)
Southern Shelter, 1977
 Color lithograph
 24 ¹/₈ x 35 ¹/₂ in. (image and sheet)
 Gift of Warrington Colescott and Frances Myers
 M2002.165

PHOTOGRAPHS

Tom Bamberger

(American, b. 1948)
War series, 2003
 Twenty-eight digital color inkjet prints
 Various dimensions
 Gifts of the artist
 M2003.82.1–28

Jerry Berndt

(American b. 1943)
Havana, Cuba; from the *Nighttime* series, 1979
 Gelatin silver print
 10 ³/₁₆ x 10 ¹/₄ in. (image)
 15 ⁹/₁₆ x 11 ³/₄ in. (sheet)
 M2002.140

Schwett's Tap – Howard and Howell Ave. – Milwaukee; from the *Barroom* series, ca. 1983

Gelatin silver print
 12 ¹/₁₆ x 17 ¹⁵/₁₆ in. (image)
 15 ³/₄ x 19 ¹¹/₁₆ in. (sheet)
 M2002.141
 Gifts of the artist

Serhiy Bratkov

(Ukrainian, b. 1960)
Sniper, 2001
 Chromogenic print
 15 ³/₄ x 11 ⁷/₈ in. (sheet)
 Gift of Roksolana Karmazyn and Peter Doroshenko
 M2002.186

Candice Breitz
(South African, b. 1972)
Three *Untitled* photographs
from the *Ghost Series*,
1994–96
Chromogenic prints
41 x 28 1/2 in. (each, framed)
Gifts of Lewis and Susan Manilow
M2003.87–89

Tom Ferderbar
(American, b. 1928)
Route 66, 1980–2001
Ten color digital inkjet prints
Various dimensions
Gifts of the artist
M2003.7–16

Eadweard Muybridge
(English, 1830–1904)
Plate 185 (Woman Skipping);
from the series *Animal
Locomotion*, 1887
Collotype
10 1/16 x 11 1/2 in. (image)
18 7/8 x 23 7/8 in. (sheet)
M2002.121

Plate 291 (Man Batting); from
the series *Animal Locomotion*,
1887
Collotype
7 5/8 x 15 7/16 in. (image)
18 7/8 x 23 7/8 in. (sheet)
M2002.122

Plate 88 (Man Climbing Stairs);
from the series *Animal
Locomotion*, 1887
Collotype
9 5/8 x 11 11/16 in. (image)
18 3/4 x 23 13/16 in. (sheet)
M2002.123
Gifts of Karen Johnson Boyd

Paul Frankl, *Coffee Table*,
designed 1944, made 1944–50.
See listing this page.

Berni Searle
(South African, b. 1964)
Lifeline; from the *Discolored*
series, 1999
Color inkjet print on plastic-
coated paper
46 x 122 in.
M2002.188

Lifeline Again; from the
Discolored series, 1999
Color inkjet print on plastic-
coated paper
46 x 122 in.
M2002.189
Gifts of Roksolana Karmazyn and Peter
Doroshenko

DECORATIVE ART

American
Baltimore, Maryland
Fancy Chair, ca. 1820–40
Painted and gilt white pine,
poplar, and original upholstery
32 1/2 x 18 1/2 x 21 in.
Gift of the American Heritage Society
M2003.74

American
Baltimore, Maryland
Fancy Chair, ca. 1820–40
Painted and gilt white pine,
poplar, and original upholstery
32 1/2 x 18 1/2 x 21 in.
Gift of the American Heritage Society
M2003.75

American
New England
Rocking Armchair, ca. 1810
Painted maple, pine, and
other woods
42 3/4 x 21 x 25 3/4 in.
Gift of Anne H. Vogel, in memory of her
mother, Mrs. Faith Henoch Selzer
L2003.1

Austrian
Vienna, Austria
*"Lily of the Valley" Pair of
Goblets*, ca. 1895
Wheel-cut and engraved
crystal with gilt detailing
6 1/2 x 3 9/16 in.
Gift of Lisa M. Price
M2002.197.1,2

**David Bancroft (Alchemist
Woodworks, Inc.) and
Upholstery Works, Inc.**
(Mineral Point, b. 1954; Lannon,
Wisconsin, begun 1986)
*Reproduction of Frank Lloyd
Wright Imperial Hotel Side
Chair*, 2003
Oak and reproduction oil cloth
Purchase
U2003.1

Brother Thomas Benzanson
(American, b. Canada 1929)
Jar Form Vase, 1988
Porcelain with Honan
Tenmoku glaze
8 1/2 x 7 7/8 x 7 7/8 in.
Gift of Bernard and Suzanne Pucker, in
honor of their friend and patron,
Charlotte Hall
M2002.190

**Albert-Louis Dammouse;
Haviland & Co.**
(French, 1848–1926; Limoges,
France, begun 1839)
Vase, ca. 1880
Soft paste polychrome paint-
ed porcelain
11 1/2 x 3 5/16 in.
Gift of Lisa M. Price
M2002.194

English
*Pair of Half Moon Bulb
Jardinières*, ca. 1820
Earthenware (lusterware with
silver resist)
8 1/2 x 12 in. (assembled)
Gift of Lisa M. Price
M2002.196.1,2

Kenneth Fisher
(American, b. 1950)
Lambing Chair, 2002
Elm
44 x 26 x 26 in.
Gift of Kenneth Fisher
U2003.6

Paul Frankl
(American, b. Austria,
1887–1958)
Coffee Table, designed 1944,
made 1944–50
Laquered cork and
mahogany
14 1/2 x 47 1/2 x 35 1/2 in.
Purchase, by exchange
M2003.91

French
Cruet Set, 18th century
Tin-glazed earthenware
6 5/8 x 7 7/8 x 6 1/2 in. (assem-
bled)
Gift of Gabriele Flagg Pfeiffer
M2003.72a,b,c

George Garthorne
(English, active 1669–1730)
Monteith, 1688
Made for the Royal African
Company
Silver
6 3/8 x 11 3/8 in. (without collar)
Purchase, Virginia Booth Vogel
Acquisition Fund
M2003.90





Silas Kopf, *Floral Cabinet*, 2002.
See listing this page.

German

Pitcher, 1700–1740
Tin-glazed earthenware
7 1/2 x 4 3/8 x 3 1/2 in.

Gift of Gabriele Flagg Pfeiffer
M2003.105

**Hilda Jesser;
Wiener Werkstätte**
(Austrian, 1894–1985; Vienna,
Austria, 1903–1932)

Vase, ca. 1921
Earthenware (handpainted)
9 1/4 x 8 3/8 in.

Gift of Daniel Morris and Denis Gallion,
Historical Design
M2002.104

Silas Kopf

(American, b. 1949)
Floral Cabinet, 2002
Mahogany, macassar ebony,
and marquetry panels
64 x 22 x 17 in.

Purchase, with funds from the Garden
Club of the Milwaukee Art Museum
M2003.92

Eugene Landon

(American, b. 1934)
*Reproduction of Rococo-Style
Side Chair*, 2002
Mahogany and silk damask
upholstery
41 1/2 x 23 1/2 x 21 1/2 in.

Gift of Eugene Landon
U2003.4

Louis Majorelle

(French, 1859–1926)
*“Serpent in furred leaf”
Chamberstick*, ca. 1900
Patinated bronze
5 1/2 x 10 in.

Gift of Lisa M. Price
M2002.195

Revil Mosley

(American, Gee’s Bend,
Alabama, b. ca. 1925)
“Lazy Gal” Quilt, 1993
Corduroy
93 x 83 in.

Gift of the African American
Art Alliance
M2003.84

Verner Pantoni; Vitra

(Danish, b. 1926; Birsfelden,
Switzerland, begun 1950)
Panton Classic Chair, designed
1960, made 2003
Fiberglass reinforced
polypropylene
33 x 19 x 22 3/4 in.

Purchase
U2003.3

Ronald Patten

(American, b. 1954)
*Reproduction of 18th-Century
Newport Corner Chair*, 2003
Mahogany and leather
29 3/4 x 29 x 24 3/4 in.

Purchase
U2003.2

Rita Mae Pettway

(American, Gee’s Bend,
Alabama, b. 1941)
Four Block Housetop Quilt, 2000
Cotton and synthetic materials
76 1/2 x 82 in.

Gift of Angelo Buscemi, Valerie Childrey,
David and Maggi Gordon, Lucinda
Gordon, Michele McKnight and Barbara
Brown Lee, in honor of Dorothy Nell
Sanders
M2003.85

Warren Platner; Knoll, Inc.
(American, b. 1919; East
Greenville, Pennsylvania,
begun 1938)

Lounge Chair, designed 1966;
made ca. 1972–73
Steel wire rods, rubber, velcro,
and original upholstery
30 1/4 x 36 1/2 x 25 1/2 in.

Gift of Lloyd and Edith Herold
M2002.111

Eero Saarinen;

Knoll International, Inc.
(American, b. Finland
1910–1961; East Greenville,
Pennsylvania, begun 1938)
*Tulip Chair (Reproduction of
Eero Saarinen’s Pedestal Chair)*,
2003

Fiberglass, aluminum and
synthetic upholstery
32 x 20 x 21 1/4 in.

Purchase
U2003.5

South German

Pitcher, 1700–1850
Tin-glazed earthenware
8 x 4 x 3 1/2 in.

Gift of Gabriele Flagg Pfeiffer
M2003.106

Brooks Stevens;

**Miller Brewing Subsidiaries
Gettleman and
Milwaukee’s Best**

(American, Milwaukee,
Wisconsin, 1911–1995;
Milwaukee, Wisconsin,
begun 1855)

Beer Cans (three), ca. early 1970s
Aluminum (printed)
4 3/4 x 2 10/16 dia. in. ea.

Anonymous gift
M2002.143–.145

Toledo Scale Company

(Toledo, Ohio, begun 1901)
Cylinder Scale, 1928
Cast iron, porcelain enamel,
aluminum, nickel-plated steel,
copper alloys, and glass
24 3/4 x 18 3/4 x 21 in.

Purchase, by exchange
M2002.106

Maria Van Kesteren

(Dutch, b. 1933)
Lidded Vessel, ca. 1989
Elm
4 1/2 x 10 diam. in.

Gift of Garth Clark and Mark Del Vecchio
M2003.94



Chinese, (Western Han Dynasty 202 B.C.–220 A.D.) *Barnyard*. See listing this page.

Sidney Biehler Waugh;
Steuben
(American, 1904–1963;
Steuben County, New York,
begun 1903)
Glassware, ca. 1933–1963
Crystal
Various dimensions
Anonymous gift
U2002.7.1–.59

Russel Wright;
Iroquois China Company
(American, 1904–1976;
Syracuse, New York,
1905–1969)
"Iroquois Casual" Teapot,
designed 1946;
made 1949–1966
Porcelain with "Ice Blue" glaze
6 x 10 ³/₈ x 7 in.
Gift of Iris Klatt
M2002.113

VIDEO ART

Candice Breitz
(South African, b. 1972)
Soliloquy Trilogy, 2000
Video
Gift of Contemporary Art Society
M2003.95

Christian Marclay
(American, b. 1955)
Telephones, 1995
Video
Gift of Contemporary Art Society
M2003.96

FOLK ART
James Castle
(American, 1900–1977)
Untitled, n.d.
Found paper, soot, double-
sided
6 ³/₄ x 9 ¹/₂ in.
M2002.155a,b
Untitled, n.d.
Artist's book: String and soot
on found paper
3 x 5 in.
M2002.150

Untitled, n.d.
Artist's book: Found paper,
string, soot
3 ¹/₄ x 3 ¹/₈ in.
M2002.149

Untitled, n.d.
Artist's book: Found paper,
string, soot
1 ³/₄ x 5 in.
M2002.148

Untitled, n.d.
Found paper, string, soot
6 ¹/₂ x 8 ¹/₂ in.
M2002.156

Untitled, n.d.
Found paper, soot
3 ¹/₄ x 7 ¹/₄ in.
M2002.154

Untitled, n.d.
Found paper, string, soot
10 x 6 ³/₄ in.
M2002.151

Untitled, n.d.
Found paper, color of
unknown origin
4 ¹/₂ x 6 ³/₄ in.
M2002.153

Untitled, n.d.
Found paper, soot, double-
sided
3 ³/₄ x 5 ³/₄ in.
M2002.152a,b
Anonymous gifts in honor of Russell
Bowman (Director 1985–2002)

Untitled (Construction), n.d.
Assemblage of found paper
with soot and string
11 ³/₄ x 5 ¹/₂ in.
Gift in honor of Russell Bowman
(Director 1985–2002)
by Contemporary Art Society,
Donald and Donna Baumgartner and
Friends of Art
M2002.157

Henry Darger
(American, 1892–1973)
Injured by Concussion
(recto)/*Girls Playing in Yard*
(verso), n.d.
Watercolor, graphite, carbon
transfer, and collage on paper
Gift of Kiyoko Lerner
M2002.53

Eugene von Bruenchenhein
(American, 1910–1983)
Fantasy Intricatum, 1955
Oil on board
17 ¹/₈ x 15 in.
M2002.198

Untitled, 1955
Oil on board
17 18 x 15 ¹/₈ in.
M2002.199

Concrete Head, n.d.
Concrete relief
23 x 15 x 15 in.
M2002.200
Gifts of Lewis and Jean Greenblatt

ASIAN

Chinese
(Western Han Dynasty 202
B.C.–220 A.D.)
Barnyard
Unglazed earthenware with
polychrome
12 x 42 x 42 in.
Gift of Mr. and Mrs. Richard Cutler
M2003.73



Tanzania, Mask, ca. 1950
See listing this page.

Republic of the Congo (Teke), Standing Figure (Butti),
See listing this page.



AFRICAN

Cameroon (Bamileke)
Elephant Mask, ca. 1930
Cotton with glass beads
43 x 23 in.

Gift of Douglas Dawson
M2002.142

Ghana (Asante)
Akuaba figure, early-mid 20th century
Wood
14 ³/₈ x 3 ¹/₂ x 1 in.
M2002.19

Pillow, early-mid 20th century
Wood
7 ¹/₂ x 5 ¹/₂ x 3 in.
M2002.40

Pillow, early-mid 20th century
Wood and elephant hair
6 ¹/₂ x 11 ¹/₄ x 5 ¹/₄ in.
M2002.41
Gifts of Drs. Gladys and James Strain

Tanzania
Mask, ca. 1950
Wood and hair
10 x 8 x 12 in.
Gift of Tom Phillips RA CBE in honor of
the Director David Gordon
M2003.86

Republic of the Congo (Teke)
Standing Figure (Butti),
Wood
H. 13 ¹/₄ in.
Gift of Friends of Art, in honor of
Christopher Goldsmith
M2002.110

Nigeria (Yoruba)
IFA Divination Cup, late 19th-
early 20th century
Wood
9 ¹/₂ x 3 ³/₄ x 4 ¹/₄ in.
Gift of Drs. Gladys and James Strain
M2002.147

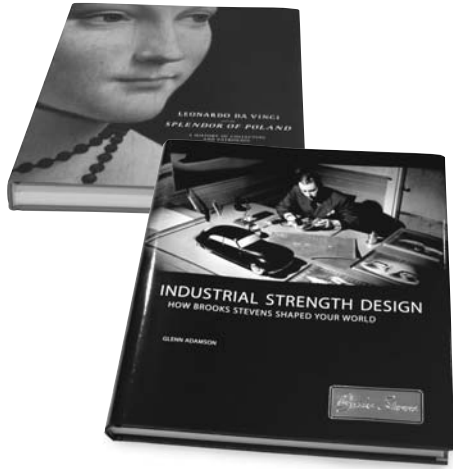

Publications

Leonardo da Vinci and the Splendor of Poland

Edited by Laurie Winters. 327 pages; September 2002
(co-published with Yale University Press).

Industrial Strength Design: How Brooks Stevens Shaped Your World

Glenn Adamson. 219 pages; June 2003
(co-published with MIT Press).

Rachel Harrison

Stephano Basilico. 64 pages; June 2003.



Gustave Caillebotte (French, 1848–1894). *Boating on the Yerres*, 1877. Oil on canvas. Gift of the Milwaukee Journal Company in Honor of Miss Faye McBeath.

Loans

This past year, 46 works from the Milwaukee Art Museum's Collection were lent around the country and the world, including Switzerland, Germany, Italy, Spain, England, and Poland, and institutions that include The David and Alfred Smart Museum of Art, The University of Chicago (Chicago), The Menil Collection (Houston), National Gallery of Art (Washington, D.C.), the Whitney Museum of American Art (New York), and the Royal Academy of Arts (London). The Milwaukee Art Museum made a number of loans to Polish institutions in 2002-2003 as part of a cultural exchange program in conjunction with the exhibition *Leonardo da Vinci and the Splendor of Poland*.

Attendance

The Milwaukee Art Museum on-site attendance for exhibitions, educational or exhibition-related programs was 478,587. This figure reflects the total number of visitors who were ticketed for admission into the Museum's galleries and events (excludes private functions), a 2.8 percent increase over last year's ticketed attendance. Members of the Milwaukee Art Museum represented 23 percent of our total ticketed visitors for the 2002–2003 fiscal year.

Exhibition attendance included:

Leonardo da Vinci and the Splendor of Poland: 143,437

Brandt & Weston: Two Geniuses of Photography: 22,079

African Sculpture: Bamana Art from Mali: 26,418

Industrial Strength Design: How Brooks Stevens Shaped Your World: 68,012



Tickets were scarce for the sold out exhibition *Leonardo da Vinci and the Splendor of Poland*.

Excalibur Day drew crowds on a rainy day during the exhibition *Industrial Strength Design: How Brooks Stevens Shaped Your World*.

Visitors stroll through the Baumgartner Galleria.

Out of state visitors represented 22 percent of our total attendance. The top 10 states visiting the museum from outside Wisconsin were: Illinois (representing 11.5 percent of our total ticketed attendance), Minnesota, California, Iowa, Michigan, Texas, New York, Ohio, Florida and Indiana.

The Museum has a growing number of visitors from foreign countries—up 21 percent—but still only 1 percent of the total attendance. International visitors came from Poland, United Kingdom, Germany, Italy, Canada, Mexico, Japan, Australia and France. During the Leonardo da Vinci exhibition, 17 percent of our international visitors were from Poland.

Membership

Milwaukee Art Museum members demonstrated their enthusiasm and commitment to the visual arts during the year by continuing to support operations in record-breaking numbers.

MAM members reached a total of 29,973. Of the 11,000 new members who joined the Museum during the year, more than 4,000 joined during the eight-week run of *Leonardo da Vinci and the Splendor of Poland*. These numbers were achieved, in part, due to an aggressive direct mail appeal for new member support during the exhibition, which brought the Museum and its consultant partner, NPO Direct Marketing, Inc., a bronze MAXI award for outstanding membership marketing. Other significant events to note for new member acquisition included the annual Lakefront Festival of Arts: nearly 300 memberships sold—a new record—and on-site sales: nearly 3,300 memberships sold.

Continued partnerships with Rahr-West Art Museum and Racine Art Museum, local educational institutions Concordia University and MIAD, and participation in the Workplace Giving Campaigns of UPAF/Visions, We Energies Support the Arts Campaign, GE Medical Systems Arts Campaign and the Combined Federal Campaign made up nearly 4,000 of our renewing supporters.

Museum members took advantage of privileges and benefits throughout the Museum during the year. Visiting members made up 23 percent of the Museum's attendance for the year, receiving free gallery and exhibition entry. In the Museum Store, 28 percent of the revenue generated was attributed to members taking advantage of their discount benefits.

Museum members help to bring about a fantastic opening for feature exhibitions. Exhibition Preview Days and Opening Night Celebrations were well attended by members, averaging 1,500 per exhibition, and the Member-Only Gallery Talk Series is regularly attended by no less than 200 members per talk.

More than 14,500 members continued their support and 13 percent increased the amount of their annual contribution to MAM. Members continue to take advantage of more personal services offered by MAM. More than 6,400 calls to the Membership Hotline were recorded for the year. Membership representatives assisted with Museum inquiries, facilitated nearly 600 membership sales and assisted members with use of their benefits. More than 7,700 members were enrolled to receive MAM Online, the e-newsletter that provides up-to-the-minute Museum news twice monthly.

For the second consecutive year, total dollars raised by MAM members giving under \$300 surpassed the \$1 million mark to close at \$1,391,849. With much appreciation and gratitude we thank all of our members for their support, advocacy and commitment to the Milwaukee Art Museum.



Leonardo da Vinci and the Splendor of Poland drew record crowds.

Members taking advantage of their free preview of *Industrial Strength Design: How Brooks Stevens Shaped Your World*.

Education and Programs

Education and Programs broke all records, with more than 81,534 people touring the Museum. To meet the growing demand for tours, 34 docent trainees graduated to join MAM's Docent Corps of 150 committed volunteers. A weekend docent program was launched and Sunday drop-in tours were added. Students also tested their teaching skills by leading tours through the galleries. Five Spanish-speaking college students gave tours of *Graciela Iturbide: Images of the Spirit* and 450 fifth grade students graduated from our Junior Docent Program.



Lois Ehlert met with children and their parents at the opening *Handmade by Lois Ehlert: Art for Children's Books*.

Visitors enjoy an art activity at Family Art Fest.

The year started with *Leonardo da Vinci and the Splendor of Poland*, setting a new record for tours and adult program attendance. More than 1,400 people came to celebrate Opening Night with Prince Czartoryski and the magical Syrena Dancers. More than 100,000 visitors learned more about the role of art in the history of Poland through our Antenna Audio Guides. More than 1,000 visitors gathered to hear scholars from around the world discuss the history, art, music, literature, law and politics of Poland.

More than 16 percent of exhibition attendance came to the Museum through education and public programs. Our programs ranged from small intimate events, such as salon style poetry readings during *Brandt and Weston: Two Geniuses of Photography*, to standing room-only events such as Ko-Thi Dance Company's performance at the opening celebration of *African Sculpture: Bamana Art From Mali*.

MAM is a place for children as well as adults. More than 13,000 children and family members took part in MAM studio programs and Family Sundays. Children of all ages explored the creative process in *Handmade by Lois Ehlert: Art for Children's Books* in the Pieper Education Gallery.

Tours are the most visible part of our teacher and school program. In addition to touring over 55,000 student visitors, the Museum works with students from kindergarten to college through a variety of programs. In November, the Museum galleries were turned over to 450 students and became a writing lab during the Young Authors Conference. MAM showcased the work of 350 students throughout Wisconsin in the *Scholastic Art Awards-Wisconsin Regional Exhibition*, and 38 elementary and high schools used MAM as an ongoing resource by participating in multiple-visit programs such as the Satellite Milwaukee High School for the Arts program, SHARP, MAM/Symphony program and the Junior Docent Program.

More than 2,000 teachers participated in tours, workshops and in-service programs at the Museum. Two online resources launched for teachers and scholars added to the material available to help bridge the gap between the Museum and the classroom. The Brooks Stevens Archive is a comprehensive storehouse of information about Milwaukee's prolific industrial designer. The photographs of Milton Rogovin were also placed online as a resource for teachers. These two projects are a promising start in our efforts to make the Museum's Collection available to the greatest number of people.

MAM's education programs can also be found throughout the community. Studio classes take place at the Sharon Lynn Wilson Center for the Arts in Brookfield and MAM's ArtAloud program works with children in branch libraries throughout the city. During a workshop at the Froedert and Medical College Cancer Center, cancer patients transformed their radiation masks into elaborate works of mixed-media art as an expression of their journey. *The Celebration Mask Project* was on display in the Education Hallway from January through March.

MAM's education programs continue to serve as a catalyst connecting people and ideas through art by offering diverse ways audiences can explore art and the creative process.

2003 Year in Review

Throughout the year, the Museum hosted:

3 Senior Days, a free day for visitors 65 and older with coffee and sweets. **4** Family Sundays, a themed day with gallery activities and educational games. **4** Gallery Nights, an evening of free gallery hopping starting with a brief discussion at MAM. **7** First Fridays, cocktails and culture the first Friday of the month. **8** Tours for Teachers, a free program for teachers to get to know the Museum. **11** Music in the Museum programs with pianist Dr. Jeffrey Hollander. **32** Gallery Talks, a guided tour with MAM staff. **88** Studio classes for adults and children; 49 were held at MAM/West.

SEPTEMBER

ArtXpress Bus Mural Reception

SUNDAY, SEPTEMBER 6

One hundred family and friends celebrated the launch of the 2002 ArtXpress bus mural created by 12 high school students at MAM. Mounted on a Milwaukee County Public Transit Bus, the mural was seen on routes throughout the city for a year. In-kind support provided by IV Media, Inc.

Golf Fore! Art Open

MONDAY, SEPTEMBER 9

CHENEQUA COUNTRY CLUB, HARTLAND, WIS.

Friends of Art raised money for Milwaukee Art Museum programs in Waukesha County.

Opening Night Celebration

Leonardo da Vinci and the Splendor of Poland

FRIDAY, SEPTEMBER 13

Nearly 1,400 people attended Opening Night and heard Prince Adam Karol Czartoryski, Founder of the Princes Czartoryski Foundation, discuss the turbulent history of the Czartoryski Museum in Cracow, Poland. Performance by the Syrena Polish Folk Dance Ensemble. Sponsored by the Layton Lecture Fund and Sotheby's. Opening Night Print Media Sponsor: The Business Journal. Opening Night Radio Sponsor: AM 920 WOKY.

Historic Window Treatments Discussion

SATURDAY, SEPTEMBER 14

Robert Trent, independent scholar and upholstery conservator, discussed period upholstery styles. Sponsored by the American Heritage Society and Historic Milwaukee, Inc.

International Politics of Curating an Exhibition

TUESDAY, SEPTEMBER 17

Laurie Winters, curator of earlier European art, presented behind-the-scenes information on curating the exhibition *Leonardo da Vinci and the Splendor of Poland*.

MAM/West Lecture with Laurie Winters

Leonardo da Vinci and the Splendor of Poland

TUESDAY, SEPTEMBER 17

SHARON LYNNE WILSON CENTER FOR THE ARTS, BROOKFIELD, WIS.

15th Annual Grape Stomp 5K Run/Walk

Wednesday, September 18

This event kicked off the Grape Lakes Food & Wine Festival, benefiting the Museum's Art Acquisition and Exhibition Fund. Presented by Friends of Art.

The Collectors' Fine and Rare Wine Tasting, The Collectors' Auction

THURSDAY, SEPTEMBER 19

Presented by Friends of Art.



ArtXpress instructors and participants pose in front of their completed bus.



Contemporary Art curator Stefano Basilico and artist Rachel Harrison.

Currents 30 Talkback

THURSDAY, SEPTEMBER 19

Guest Curator Stefano Basilico and artist Rachel Harrison discussed the role photographic thinking plays in Harrison's multivalent sculptures.

Wine and Dine Gourmet Dinner

FRIDAY, SEPTEMBER 20

UNIVERSITY CLUB

Featured a champagne reception, silent auction and Milwaukee's premier chefs. Presented by Friends of Art.

Renaissance Masterpieces in

Leonardo da Vinci and the Splendor of Poland

Tuesday, September 24

Laurie Winters, curator of earlier European art, discussed the exhibition.

The Conservation of Leonardo da Vinci's *Last Supper*

WEDNESDAY, SEPTEMBER 25

MILWAUKEE ART MUSEUM AND ITALIAN COMMUNITY CENTER

Reception and exhibition tours preceded a lecture by Pinin Brambilla Barcilon, a renowned conservator who conducted the most recent restoration of Leonardo da Vinci's *Last Supper*. Program was presented in Italian with English translation.

Sponsored by Istituto Italiano di Cultura and Italian Government Tourist Board.



Leonardo da Vinci and the Splendor of Poland exhibition sponsor Christopher Seton Abele gives a tour to local kids.

Present Music Season Opener

FRIDAY, SEPTEMBER 27

Present Music launched its season opener at the Milwaukee Art Museum. Visitors heard Elana Kats-Chernin's *Turn Table Turn*, Michael Nyman's *Three Quartets*, John Zorn's *Le Momo*, Carol Yarnell's *Slade* and Kamran Ince's *In Memoriam*. Post concert party celebrated the adventure of new music in a magnificent and stunning space.

OCTOBER

Leonardo and the Ladies: Three Famous Portraits

THURSDAY, OCTOBER 3

David Alan Brown, curator of Italian paintings at the National Gallery of Art, Washington, D.C., presented Leonardo's three famous portraits of women: the *Lady with an Ermine* highlighted in the exhibition, the *Portrait of Ginevra de Benci* in the National Gallery, and the *Mona Lisa* in the Louvre. Sponsored by the Fine Arts Society and Sotheby's.

Members Trip to England and Scotland

SATURDAY, OCTOBER 5—THURSDAY, OCTOBER 17

Barbara Brown Lee led a group of Members along the royal mile of Edinburgh, stopping in Glasgow to visit the Glasgow School of Art and MacIntosh House Museum, through Durham Cathedral where Harry Potter was being filmed, on to the York Viking Museum, and concluded the trip in London, visiting the Victoria & Albert Museum, Tate Modern and the National Gallery.

Florentine Opera Season Preview and Reception

SUNDAY, OCTOBER 6

The Florentine Opera previewed its 2002-2003 season with guest soloists performing arias and ensembles from *Carmen*, *Of Mice and Men* and *Rigoletto*.

Exhibition Highlights Offered in Polish

Leonardo da Vinci and the Splendor of Poland

TUESDAY, OCTOBER 8

Beata Pawlikowski, research assistant, presented exhibition highlights in Polish.

Just for Teachers

SATURDAY, OCTOBER 12

MAM hosted a teachers' workshop based on the exhibition *Leonardo da Vinci and the Splendor of Poland*.

Family Sunday—Dzien Dobry Polsko! (Hello Poland!)

SUNDAY, OCTOBER 13

More than 2,000 tried their hands at traditional Polish crafts including wycinanki (paper cutting) ornaments and flower wreaths. Sponsored by Fortis Health and Midwest Airlines.

The Wavel Royal Castle Collections and Renaissance Art in Poland

THURSDAY, OCTOBER 17

WOMEN'S CLUB OF WISCONSIN

Jan Ostrowski, director of the Wavel Royal Castle in Cracow, discussed the foundation and dramatic history of one of Poland's greatest tourist attractions and museums. The lecture also addressed the four paintings lent to the exhibition by the Wavel. Sponsored by the Fine Arts Society and Sotheby's.

City Tour of Polish Cultural Highlights

SATURDAY, OCTOBER 19

John Gurda, Milwaukee historian, led a 90-minute trip through Milwaukee's rich Polish culture. Sites included Walker's Point, Mitchell Street (the Polish Grand Avenue) and St. Joseph's Basilica.

Embellishments in Fiber Art

SATURDAY, OCTOBER 19

Guided tour of *The Red Thread: Sources of Inspiration in Contemporary Fiber Art*. This tour served as inspiration to create uniquely embellished fiber works of art.

Series—Renaissance Art in the 15th Century:

Hans Memling's Northern Mysticism vs. Leonardo da Vinci's Southern Humanism

THURSDAYS, OCTOBER 24, 31 AND NOVEMBER 7

Taught by Martha Bolles, the series covered the *Leonardo da Vinci and the Splendor of Poland* exhibition, including the paintings made by Memling in Northern Europe and Leonardo's portraits influenced by a very different Italian culture.



Hans Memling painting

CAS Auction Preview Party

THURSDAY, OCTOBER 24

Visitors were given the first opportunity to bid on a number of items. Former MAM Director Russell Bowman led an informal gallery tour.

Symposium

Creating a National Identity in 19th-Century Poland

SATURDAY, OCTOBER 26

International scholars presented how art and culture were used in the 19th century to maintain a Polish national identity in the absence of a geographic state. Speakers included Zbigniew Brzezinski, Adam Zamoyski, Agnieszka Morawska and Piotr S. Wandycz. Sponsored by the Kosciuszko Foundation, Inc., an American Center for Polish Culture.

NOVEMBER

The Eighth Benefit Art Auction

SATURDAY, NOVEMBER 2

John A. Hays, Deputy Chairman at Christie's Americas conducted an exciting live auction. Sponsored by Christie's and the Contemporary Art Society.

Early Music Now presents The Rose Ensemble

SUNDAY, NOVEMBER 3

A 12-voice ensemble presented Polish and Italian Renaissance music at the Milwaukee Art Museum. Sponsored by the Fine Arts Society.

MAM/West—Family Art Fest: Renaissance Revisited

SUNDAY, NOVEMBER 3

WAUKESHA COUNTY EXPO CENTER

Visitors recreated fashions and other items from the Renaissance world of Leonardo da Vinci. Minstrels, jugglers, poets and members of the Society for Creative Anachronism dressed in authentic historic costumes roamed the fest. Sponsored by Target Stores and Marshall Field's Project Imagine.

The Legal Machinery of War and Restitution

THURSDAY, NOVEMBER 14

Wojciech Kowalski, Professor of Law at the University of Silesia, lectured about restitution of artworks lost and stolen during and after World War II. Sponsored by Quarles & Brady, LLP.

The Films of Andrzej Wajda

Saturday: Director's cut of *Promised Land* and *Young Girls of Wilko*

Sunday: *Man of Marble* and *Man of Iron*

SATURDAY, NOVEMBER 16 AND SUNDAY, NOVEMBER 17

Showing of Poland's Andrzej Wajda's films, which gave audiences an artist's view of history, democracy and freedom. Support provided by MGE, Inc.

Young Authors Conference

MONDAY, NOVEMBER 25

The Museum galleries were turned over to 450 young people from around Wisconsin and became a writing lab for the day.

DECEMBER

Kettledrum Tea Party

MONDAY, DECEMBER 9

WOMEN'S CLUB OF WISCONSIN

Professor Beverly Gordon from the University of Wisconsin-Madison explored the etiquette of Victorian tea parties and their influence on women in the 19th century. Co-sponsored by the American Heritage Society and the Antiques Study Group of the Women's Club.

Opening Night Celebration

Brandt and Weston: Two Geniuses of Photography

THURSDAY, DECEMBER 12

Nearly 450 people heard a lecture by Mark Haworth-Booth, senior curator of photographs for the Victoria and Albert Museum. Opening Night Print Media Sponsor: The Business Journal. Opening Night Radio Sponsor: FM 106 WMIL.

JANUARY

Salon Night

Brandt and Weston: Two Geniuses of Photography

THURSDAY, JANUARY 9

Panelists from the Wisconsin Psychoanalytic Foundation discussed the interplay between photography and psychology.

MAM/West Lecture with Britt Salvesen

Brandt and Weston: Two Geniuses of Photography

MONDAY, JANUARY 13

SHARON LYNNE WILSON CENTER FOR THE ARTS, BROOKFIELD, WIS.

Celebration Mask Opening Reception

THURSDAY, JANUARY 16

The Froedtert & Medical College Cancer Center, in collaboration with the Milwaukee Art Museum, invited patients to reflect on their journey through their cancer experience and share their thoughts with others by expressing them through art. Their transformed treatment facemasks were on display in the Education hallway at the Milwaukee Art Museum through March 2003.



Creating a Celebration Mask.

Waukesha JanBoree

SATURDAY, JANUARY 18

SCHEUTZE BUILDING, WAUKESHA, WIS.

A citywide winter festival with winter art workshops. Activities presented by MAM/West sponsored by Target and Marshall Field's Project Imagine.

History of Photography 101

THURSDAY, JANUARY 23

Britt Salvesen introduced the history of photography in conjunction with the *Brandt and Weston* exhibition.

76th Annual Scholastic Art Awards

SATURDAY, JANUARY 25

A total of 350 awards were given in 13 media categories during the awards ceremony for the *Scholastic Art Awards Wisconsin-Regional Exhibition*. Top winners went on to be exhibited at the Corcoran Gallery of Art in Washington, D.C.

Salon Night

Brandt and Weston: Two Geniuses of Photography

THURSDAY, JANUARY 30

Joel Snyder, Professor of Art History at the University of Chicago, talked about the exhibition.

FEBRUARY

Salon Night

Brandt and Weston: Two Geniuses of Photography

THURSDAY, FEBRUARY 6

Chris and George Tysh, internationally published poets and teachers, presented poetry and discussed the role of the image—both photographic and linguistic—in the creation of memory and desire. Co-sponsored by Woodland Pattern Book Center.

Adult Writing Workshop

In Camera: Writing the Photographic Body

SATURDAY, FEBRUARY 8

Teachers Chris and George Tysh investigated the photographic body as an imaginary site from which to construct a poetic text. Co-sponsored by Woodland Pattern Book Center.

Skin Deep Demonstration Day

SUNDAY, FEBRUARY 16

Silas Kopf, one of the three cabinetmakers featured in MAM's *Skin Deep: Three Masters of American Inlaid Furniture* exhibition, showed how marquetry is made and discussed techniques. Stephen Latta, an inlay expert, discussed the process of inlay and historic techniques and uses. Co-sponsored by American Heritage Society and the Chipstone Foundation.

ArtAloud

MONDAY–THURSDAYS, FEBRUARY 17–APRIL 17

A free 9-week after-school program for children ages 5-12 that brought together reading and art by combining the resources of the Milwaukee Art Museum and the Milwaukee Public Library. Art Aloud was held at Atkinson Library, Martin Luther King Library, Mill Road Library and Zablocki Library. Sponsored by Woman's Club of Wisconsin and an anonymous donor.

Focus on Contemporary Art

THURSDAY, FEBRUARY 20

Constance Lewallen, senior curator at the Berkeley Art Museum, discussed 1960s minimalism and contemporary artists who are working in the minimalist tradition in conjunction with the exhibition *Clarity of Vision: Minimalist Prints and Drawings*.



Participants at the Drumming Circle Evening in association with the Museum's exhibition *African Sculpture: Bamana Art from Mali*.

Exhibition Preview Celebration

African Sculpture: Bamana Art From Mali

THURSDAY, FEBRUARY 27

Internationally renowned Ko-Thi Dance Company performed a native dance of Mali with a myriad of traditional instruments, authentic costumes and infectious music. Nearly 1,300 visitors attended the event. Opening Night Print Media Sponsor: The Business Journal. Opening Night Radio Sponsor: V100.

MARCH

Family Art Fest—From Pop Till Now!

SUNDAY, MARCH 2

Waukesha County Expo Center, Waukesha, Wis.

Workshops explored the art scene from Pop to Conceptualism. Sponsored by Target and Marshall Field's Project Imagine.

What Art Does for People, What People Do for Art

THURSDAY, MARCH 6

Patrick McNaughton, Ph.D., presented the expressive culture of Bamana, and he discussed the roles of art and artist in social life, personal imagination and spiritual force.

African Sculpture Conversation at MAM/West

MONDAY, MARCH 10

SHARON LYNNE WILSON CENTER FOR THE ARTS, BROOKFIELD, WIS. Jacqueline Robinson, Ph.D. candidate in anthropology at UWM, discussed *African Sculpture: Bamana Art From Mali*.

Drumming Circle Evening

THURSDAY, MARCH 13

Ghana master drummer/dancer Habib Iddrisu and Milwaukee drummer Jahmes Tony Finlayson demonstrated the power of traditional West African drumming.

Story Time in the Gallery

FRIDAYS, MARCH 14, 21 AND 28, APRIL 4 AND 11

Each week, kids read and discussed one of Lois Elhert's children's books, then created interpretive drawings.

Exhibition Opening Fiesta—*Graciela Iturbide: Images of the Spirit*

THURSDAY, MARCH 27

Cesareo Moreno, visual arts director at the Mexican Fine Arts Center Museum, discussed the artist. Music presented by the Luis Diaz Latin Jazz Trio. Sponsored by Rockwell Automation and the Roberto Hernandez Center of UW-Milwaukee.

Just for Teachers Workshop —*Handmade by Lois Elhert and African Sculpture: Bamana Art from Mali*

SATURDAY, MARCH 29

Teachers took self-guided tours of both exhibitions and listened to special presentations by Lois Elhert and anthropology researcher Jacqueline Robinson.

APRIL

Crossing Boundaries: A Discussion About Bamana Art, Artists and Culture

THURSDAY, APRIL 3

Jacqueline Robinson discussed how traditional artists, particularly female, use their art to shape identities and reinforce cultural memory in modern day Mali.

Artist-in-Residence Juan Sánchez

MONDAY, APRIL 7–SATURDAY, APRIL 12

Renowned contemporary artist Juan Sánchez spent a week at MAM to discuss his life and art, focusing on his experience at Dieu Donné Papermill. He gave a public gallery talk and lecture, worked with students from the Milwaukee High School for the Arts, conducted workshops with photo printmaking students at UW-Milwaukee and taught a daylong master class. Sponsored by Rockwell Automation and the Roberto Hernandez Center of UW-Milwaukee.

Dave Hickey Lecture

FRIDAY, APRIL 11

Sponsored by the Contemporary Art Society.

Family Sunday—Ready Set, Go! It's the Human Race!

TUESDAY, APRIL 22

Families participated in a self-guided gallery game and workshop that emphasized the human body. Sponsored by Fortis Health and Midwest Airlines.

Café Mosaic

WEDNESDAY, APRIL 30

A diversity discussion hosted by Young Professionals of Milwaukee (YPM).

MAY

Culture and Invention of Everyday Life in Mali

THURSDAY, MAY 1

Visual anthropologist Jean-Paul Colleyn discussed culture as a modern tool for solving problems in Mali.

ARTworks Opening Reception

SATURDAY, MAY 3

This reception featured Afro-Caribbean drumming based on works in MAM's Collection. ARTworks is a collaborative art project between MAM and the Milwaukee High School for the Arts YMCA Community Learning Center. ARTworks made possible by the generous support of The Palmer Foundation and the Milwaukee Arts Board.

44th Annual Bal du Lac—"Where Is Art?"

SATURDAY, MAY 3

This year's Bal du Lac featured Milwaukee's own Pat McCurdy as master of ceremonies for a first-ever live auction "show." This annual fundraiser was presented by Friends of Art.

Family Walk-in Workshop: Heads Up!

THURSDAY, MAY 8

Family workshops featured headwear and hands-on hat making.

Margaret Pritchard Lecture and Reception

THURSDAY, MAY 8

Sponsored by the Chipstone Foundation.

The Science Bag

WEDNESDAY, MAY 14

Dr. Robert Greenler, emeritus professor of physics at UW-Milwaukee, performed "Early Optics and the Painters' Art."

Dieu Donn  Paper Extravaganza

SUNDAY, MAY 18

Sue Grosin, founder of Dieu Donn  Papermill, led a paper-making workshop. Held in collaboration with the Betty Brinn Children's Museum. Sponsored by Menasha Corporation Foundation.

Wisconsin Film Premier

Rivers and Tides: Andy Goldworthy Working with Time

THURSDAY, MAY 22

German filmmaker Thomas Riedelsheimer captured British land artist Andy Goldworthy and his work outdoors improvising site-specific sculptures in materials including ice, fallen leaves, earth and stone. Held in conjunction with the Institute of Visual Arts Peck School of the Arts at UW-Milwaukee.

JUNE

Art Collecting 101

MONDAY, JUNE 2

This Milwaukee Art Museum "course" featured Chief Educator Barbara Brown Lee who takes the confusion and mystique out of collecting art.

Exhibition Preview Celebration

Industrial Strength Design: How Brooks Stevens Shaped Your World

THURSDAY, JUNE 5

More than 1,500 people visited MAM for the Opening Night. Visitors enjoyed appetizers and music from the Brooks Stevens era. Opening Night Print Media Sponsor: The Business Journal. Opening Night Radio Sponsor: News/Talk 1130 WISN.

International Excalibur Day

SUNDAY, JUNE 8

Excaliburs from around the world were parked on the Museum's circular drive with their owners.



Museum visitors had a chance to see inside the vehicles on exhibit at *Industrial Strength Design's* Open Hood Day.



Lakefront Festival of Arts was held for the first time on MAM's grounds, artists and attendees were protected from the elements under large tents.

Brooks Stevens In-Depth Series

MONDAYS, JUNE 9, 16 AND 23

A three-part class that looked at the life and career of Brooks Stevens. Topics included *The Prophet of Profit: An Overview of Brooks Stevens' Career*, *Designs in Motion: Brooks Stevens & the American Automobile* and *Planned Obsolescence and Other Crimes Against Modernism: Brooks Stevens' Design Theory Then & Now*. Led by MAM adjunct curator Glenn Adamson.

Open Hood Day

SUNDAY, JUNE 15

Vehicles were inspected with their hoods open inside *Industrial Strength Design: How Brooks Stevens Shaped Your World*. Children's activities took place outside of the Museum.

Land of Enchantment: Arts Camp 2003

MONDAY, JUNE 16–FRIDAY, JUNE 20 AUGUST 11–15

More than 100 children interested in the performing and visual arts took part in the camp. Students learned from professionals from the Milwaukee Art Museum, the Wisconsin Conservatory of Music, First Stage Theater Academy and the Milwaukee Ballet.

Lakefront Festival of Arts

FRIDAY, JUNE 20–SUNDAY, JUNE 22

This year's Lakefront Festival of Arts brought changes in location, dates and times. The familiar white tents moved to Art Museum Drive in front of the Quadracci Pavilion. Presented by Friends of Art.

Summer Teacher Institute

TUESDAY, JUNE 24–THURSDAY, JUNE 26

This three-day seminar for K–12 educators incorporated the ideas and designs of industrial designer Brooks Stevens as springboards for activities focusing on art and design.

Summerfest—Kids' Activity Tent

THURSDAY, JUNE 26
SUMMERFEST GROUNDS

JULY

Summerfest—Kids' Activity Tent

SUNDAY, JULY 6
SUMMERFEST GROUNDS

Remembering Brooks Stevens

THURSDAY, JULY 10
Stevens' former colleagues gathered to share their recollections of the industrial designer. Participants included family members, former staff designers and members of Stevens' auto racing team.

MAM/West Lecture with Glenn Adamson *Industrial Strength Design: How Brooks Stevens Shaped Your World*

MONDAY, JULY 14
SHARON LYNNE WILSON CENTER FOR THE ARTS, BROOKFIELD, WIS.

Brown Bag Lunch Series

TUESDAYS, JULY 15 AND 22
Lunch and discussion about Brooks Stevens with exhibition curator Glenn Adamson.

Luncheon with Lois Ehlert—Planting A Rainbow

SATURDAY, JULY 19
BOERNER BOTANICAL GARDENS
Storytelling, art and lunch filled this summer afternoon. MAM presented a container-decorating workshop while the Friends of Boerner Botanical Gardens presented a planting workshop. Support provided by Bartollotta's and Luxemburg Gardens.

Open Hood Day

SUNDAY, JULY 20
Car enthusiasts and Brooks Stevens fans were given a rare opportunity to see inside the displayed models on view in the exhibition. Volunteer interpreters were on hand to provide in-depth information.

AUGUST

Nature Art Camp

MONDAY, AUGUST 4–FRIDAY, AUGUST 8
More than 60 children investigated the natural wonders that live and grow in our own back yards. Each day, children created nature-inspired works of art including handmade paper, painted walking sticks, nature drawings and watercolor paintings. Held in collaboration with the Children's Educators from Friends of Boerner Botanical Gardens.

Family Frolic Fridays—The Garden as a Palette

FRIDAY, AUGUST 8
BOERNER BOTANICAL GARDENS
MAM hosted an art station.

Land of Enchantment: Arts Camp 2003

MONDAY, AUGUST 11–FRIDAY, AUGUST 15

AWE Boat Float

WEDNESDAY, AUGUST 13
Nearly 150 children and adults gathered for cake and root beer floats following the inauguration of prototype watercrafts inspired by the works of industrial designer Brooks Stevens. Boats made by the students from Zablocki Summer School along with Artists Working in Education were launched in the Cudahy Garden fountains outside of MAM.

Model Train Weekend

FRIDAY, AUGUST 15–SUNDAY, AUGUST 17
Model trains were on display throughout the weekend in Windhover Hall.

Praise in the Park

SUNDAY, AUGUST 17
WASHINGTON PARK
An afternoon of gospel music and community. Visitors created a colorful project at MAM's tent.

Bradley Sculpture Garden Party

SUNDAY, AUGUST 24
Activities included music, art projects, food and docent-led sculpture tours. Presented by Friends of Art.

Harley-Davidson 100th Anniversary Celebration

AUGUST 28–SEPTEMBER 1
The Milwaukee Art Museum broke its previous attendance record over the weekend through its participation in Harley-Davidson's 100th celebration.



Harley-Davidson anniversary celebration attendees took in the Harley exhibition in the East Galleria and on the grounds.

Development

Development efforts in 2003 concentrated on strengthening the basic elements of a successful development program: the annual Contributing Membership Campaign supported by individuals, corporations and foundations; Grants and Sponsorships; Planned Gifts; and Individual Involvement. Community support increased, despite a tight economic climate, which greatly assisted the Museum in meeting the needs of our increased membership and visitorship. The generosity and vision of our donors has elevated and enriched the Museum's artistic and cultural role locally, nationally and internationally.

Contributing Membership (Annual Campaign)

A key area of support continues to be the annual Contributing Membership Campaign, which is the single largest source of funding for operations. The campaign was co-chaired by Stacy Terris and Judy Gordon. The campaign raised \$3,427,000, an increase of more than 10 percent over the previous year, with 77 percent of contributions from individuals, 16 percent from corporations and 7 percent from foundations.

Grants and Sponsorships

Grants, most commonly in the form of restricted gifts earmarked for specific purposes, are critical to maintaining the artistic caliber and accessibility of the Museum. Restricted gifts increased 20 percent in 2003, supporting exhibitions, library acquisitions, conservation activities, lectures and symposia and a host of programs for children and families.

Unprecedented collaboration in sponsorship took place in the first and last feature exhibitions of 2003. Prime support for *Leonardo da Vinci and the Splendor of Poland* came from WE Energies and Christopher Seton Abele. Further support extended beyond American borders, involving LOT Airlines, the Polish government and the Italian government, in addition to local Polish American support groups. Local, state and national organizations, foundations and government agencies also participated, including the Spirit of Milwaukee, Wisconsin Department of Tourism, Wisconsin Humanities Council, the Trust for Mutual Understanding and the Federal Council on Arts and Humanities. An outstanding group of 17 sponsors worked together to make possible *Industrial Strength Design: How Brooks Stevens Shaped Your World*, primarily the Stevens family and area corporations that had been clients of Brooks Stevens. Major sponsors included the Brooks Stevens family, Kahler Slater Architects, Miller Brewing Company, David and Julia Uihlein Charitable Foundation and Rockwell Automation.

Planned Gifts

The roster of planned giving donors continued to increase, with the majority of new donors coming from within the ranks of the Museum's membership. Initiatives included cultivation and discussion of planned giving opportunities with our membership and the public and estate planning professionals through presentations and workshops. Planned Giving donors who have chosen to participate in the Legacy Society acted as Museum ambassadors throughout the year at Museum special events and programs.



Leonardo da Vinci and the Splendor of Poland VIP opening celebration. From left to right: Prince and Princess Czartoryski, Donna and Donald Baumgartner and Mariusz Brymora, Cultural Attaché at the Consulate General of Poland in Chicago.

David Gordon meets with Dorothy Stadler and friends at the opening of *Brandt and Weston*.

Community Involvement

Board and community members have taken on new responsibilities under the leadership of Sheldon Lubar, Chairman of the Financial Development Committee, and James Schloemer, Chairman of the Development Committee of the Board. Four new task forces were created in 2003. **The Annual Campaign Task Force** is responsible for the Contributing Membership Campaign. **The Influencers Task Force** works to create new and stronger ties and increased involvement with a diverse cross-section of the community. **The Major Gifts Task Force** is working with our **Financial Development Committee** to eliminate the building debt and an aggressive timeline has been established. **The Planned Giving Task Force** is looking to secure long-term financial commitments through planned or deferred gifts such as bequests and charitable remainder trusts.

Museum staff and board members continue their commitment to implement broad-based efforts to support MAM operations, collection growth, programs and endowment needs through restricted and unrestricted gifts. A renewed energy and enthusiasm exists for moving the Milwaukee Art Museum forward financially and artistically.



Opening Night Celebration of *Industrial Strength Design: How Brooks Stevens Shaped Your World*.

Donors to the Milwaukee Art Museum

We would like to recognize the following donors who have generously supported the Museum through endowments, the Contributing Membership campaign, exhibition and programming sponsorship, and restricted gifts.

ANNUAL CONTRIBUTING SUPPORT

Gifts received between September 1, 2002 and August 31, 2003

\$100,000 AND ABOVE

Christopher Abele on behalf of the Argosy Foundation
Theodore W. Batterman Family Foundation
The Lynde and Harry Bradley Foundation
The Chipstone Foundation
Friends of Art
Marshall and Ilsley Foundation, Inc.

\$50,000 TO \$99,999

Miller Brewing Company
Melitta S. Pick Charitable Trust
Mrs. John A. Puelicher
David and Julia Uihlein
Mr. and Mrs. Andrew Ziegler

\$25,000 TO \$49,999

Anonymous
Mr. and Mrs. Donald W. Baumgartner
Harley-Davidson Foundation
Johnson Controls Foundation
Jane and George C. Kaiser, via the Jay Kay Foundation, Inc.
Mr. and Mrs. Sheldon B. Lubar
Linda and John Mellowes
Northwestern Mutual Foundation
Rockwell Automation
SC Johnson Fund, Inc.

\$10,000 TO \$24,999

Christopher Seton Abele
Nancy and Terry Anderson
Drs. Isabel and Alfred Bader
Bombardier Motor Corporation of America
Mr. and Mrs. Anthony Bryant
Barbara and Tom Dunham
Eaton Corporation
Fortis Health Foundation
Mr. and Mrs. Mitchell Fromstein
Four-Four Foundation
Mr. and Mrs. Arthur A. Gebhardt
The Globe Foundation
Greater Milwaukee Foundation
Donald and Barbara Abert Fund
Kopmeier Family Fund
Mr. and Mrs. R. Jeffrey Harris
Diane and Bob Jenkins
Johnson Bank-Milwaukee
Joy Global, Inc.
Mary Ann and Charles P. LaBahn
Laskin Family Foundation
P. Michael Mahoney
Marshall Field's and Target
Milwaukee Magazine

Mr. and Mrs. James J. Murphy
Nicholas Family Foundation
Anthony Petullo Foundation
Pfister Hotel
Suzanne and Richard Pieper Family Foundation
Pleasant T. Rowland Foundation
Sue and Bud Selig
Sensient Technologies Foundation
Lynde Uihlein
Mr. and Mrs. Robert Vogeley

\$5,000 TO \$9,999

Anonymous
Bank One
Dr. and Mrs. William Boyd
Mrs. Frederick L. Brenzel
Briggs and Stratton Corporation
Sallie and Don Davis
Elizabeth Elser Doolittle Trust
Susan and Michael Dunham
Lois Ehlert
Toni and Milton Ettenheim
Mr. and Mrs. Robert T. Foote
Jean and Theodore Friedlander
Mr. and Mrs. Richard D. Gebhardt
Richard and Ellen Glaisner
Judy Gordon and Martin Siegel
Greater Milwaukee Foundation
Halbert and Alice Kadish Fund
Heller Foundation
The Jerome and Dorothy Holz Family Foundation
Terry A. Hueneke
Richard G. Jacobus Family Foundation
Judy and Gary Jorgensen
James H. Keyes
Fran Kryzinski
Mr. James Levin
Manpower Foundation Inc.
Marcus Corporation Foundation, Inc.
Judy and David Meissner
MGIC Investment Corporation
Pamela and Leslie Muma
Gilbert and J. Dorothy Palay
Gertrude and Eric William Passmore Fund
The Pentair Foundation, on behalf of Pentair Water Treatment
Meyer J. and Norma L. Ragir Foundation
Robert Ragir
Mr. and Mrs. Augustin A. Ramirez
Mr. and Mrs. Harold A. Rand
Gladys and Merlin Rostad
Vicki and Allen Samson
Scholastic Inc.
Walter Schroeder Foundation, Inc.
Mrs. Nita Soref
Mrs. Norman Soref
Alice and Lucia Stern Library Fund
Stratton Foundation, Inc.
US Bank

Mr. and Mrs. William D. Van Dyke
Jo and Bob Wagner
Thomas and Anne Wamser
Sibyl and David Wescoe
WEYCO Group, Inc. Charitable Trust
Charlotte and Burton Zucker

\$3,500 \$4,999

A. O. Smith Foundation
Orren and Marilyn Bradley
Mr. and Mrs. John J. Burke
Chapman Foundation
Suzy B. Ettinger
Louise and Peter Friedlander
Greater Milwaukee Foundation
Audrey J. and John L. Murray Fund
Mike and Gay Hatfield
William and Phyllis Huffman
George and Angela Jacobi
Barbara Brown Lee
Mr. and Mrs. Gerald Mainman
Mr. and Mrs. Marvin E. Miller
Mr. and Mrs. Wayne C. Oldenburg
Mr. and Mrs. Harold A. Rand
Reva and Philip Shovers
Christopher and Joana Smocke
Mr. and Mrs. Jack Stein
Allen and Marilyn Taylor
Mr. and Mrs. Stacy G. Terris
Mr. and Mrs. R. Douglas Ziegler

\$1,500 TO \$3,499

Anonymous
Mr. and Mrs. Richard A. Abdoo
Ben and Molly Abroahams
AIG Life Brokerage
David and Carol Anderson
Aqua-Chem, Inc.
Diane and Thomas Arenberg
Astronautics Corp. of America
Aurora Health Care
Badger Meter, Inc.
Lovedy and Ettore Barbatelli
Peggy and George H. Baumann
Polly and Robert Beal
Lori and Kurt Bechthold
Deborah A. Beck
Carl and Susan Becker
Beta Systems
Mr. and Mrs. Richard S. Bibler
Joan and Roger L. Boerner
Bradley Family Foundation, Inc.
Mark and Cheryl Brickman
Broan-Nu Tone, LLC
Mr. and Mrs. John D. Bryson, Sr.
Elaine Burke
Carla and Neal Butenhoff
Carson Pirie Scott and Co./ Boston Store
Kathleen R. Cavallo
Central Ready Mix
Mr. and Mrs. Steven G. Chamberlin
Ellen and Joe Checota

Virginia Drexler Clark
Mr. and Mrs. Kenneth M. Coffman
Dr. and Mrs. Norman Cohen
Beverly and Ervin Colton
Patty and Larry Compton
Conley Publishing Group
Dennis F. Connolly
Consolidated Electrical Distributors
Coss Development
John and Kay Crichton
Curt and Sue Culver
Polly and Giles Daeger
Dr. and Mrs. William Darling
DCI Marketing
Mr. and Mrs. Roger G. DeLong
Delta Dental Plan of Wisconsin
Max and Sandra Dermond
Mr. Patrick Dunham
Edward U. Demmer Foundation
Stephen and Nancy Einhorn
Roma and Laurence Eiseman
Dwight and Lin Ellis
Mr. and Mrs. Robert Elsnor
Mrs. J. Thomas Emerson
John and Mary Emory
Marianne H. Epstein
Executive Director, Inc.
Ralph Evinrude Foundation, Inc.
Dianne G. Farrell
Barbara and William Fernholz
Marilyn and Tom Fifield
Tom and Jennifer Florsheim, Jr.
Foley and Lardner
Byron and Suzy Foster
James G. Frankel
Marjorie M. Franz
Tim and Sue Frautschi
David French
Frederic and Elizabeth Friedmann
Ann and Tony Friedmann
Mr. and Mrs. Kevin Frisinger
Barbara and Henry Fuldner
G.E. Healthcare Financial Services
Wendy Gahn-Ackley
Dr. and Mrs. Joseph Geenen
Mary Ann and Lloyd Gerlach
Mr. and Mrs. Robert Gleason
Ron and Joyce Goergon
Mrs. Melvin Goldin
David and Maggi Gordon
Dr. and Mrs. Robert Gould
Graef Anhalt Schloemer and Associates, Inc.
Dr. and Mrs. John S. Grant
W. Scott and Janice Gray
Greater Milwaukee Foundation
Dresselhuys Family Fund
Journal Foundation
Thomas and Yvonne McCollow Fund
Mary A. Mellowes Fund
Michael Hack Fund
Greenlight Capital, Inc.
Mr. and Mrs. Eckhart Grohmann

Gary and Anne Grunau
 Dr. Richard Grunke and
 Mr. William Grusch
 Bill and Sandy Haack
 Mr. and Mrs. F. William Haberman
 Robert and Mimi Habush
 Claire and Glen Hackmann
 Dr. and Mrs. David Harvey
 Dr. and Mrs. David S. Haskell
 Anita and Tom Hauske
 Mr. and Mrs. R. Goeres Hayszen
 Jill and Herbert Heavenrich
 Tom and Suzanne Hefty
 Ann E. Heil
 Mrs. Katherine Ann Heil
 Joyce Henson
 Jennifer F. and Robert J. Hillis
 Dr. Roy and Cynthia Holly
 Mr. and Mrs. Jerry J. Holz
 William H. Honrath and Elizabeth
 Blackwood
 Frieda and William Hunt
 Memorial Trust
 Hydrite Chemical Co.
 Grace M. Iacolucci
 InPro Corporation
 Alfred and Jeanne Jacobs
 Mrs. Charles D. Jacobus
 Charles D. Jacobus Family
 Foundation
 John T. and Suzanne S. Jacobus
 Family Foundation
 Jansport
 Susan and Leander Jennings
 JohnsonDiversey
 David and Cynthia Kahler
 Mr. and Mrs. Gerald J. Kahn
 David D. Keen and Judith L. Perkins
 Susan and Raymond Kehm
 Mrs. Kenton E. Kilmer
 Julilly W. Kohler
 Koss Corporation
 Koss Foundation, Inc.
 KPMG Peat Marwick LLP
 Krause Family Foundation
 Ronald and Marjorie Krizek
 Arthur G. Kroos
 Raymond and Barbara Krueger
 Joyce M. Kuehl
 Mr. and Mrs. Milton Kuyers
 Bebe and Leonard LeVine
 Mindy Franklin Levine
 Phoebe and Jack Lewis
 Mr. and Mrs. Sam W. Lewis
 David and Madeleine Lubar
 Fred and Anne Luber
 Wayne R. Lueders
 Madison Medical Affiliates, Inc.
 Frank and Deborah Marek
 Geoffrey S. Marlow and Shelley A.
 Flaherty
 Marriott Global Sales
 Matrix Foundation
 Mr. and Mrs. Daniel F. McKeithan, Jr.
 Mr. and Mrs. Jack McMahan
 Mr. and Mrs. Maurice J. McSweeney
 Mercedes-Benz USA, LLC
 Mr. and Mrs. Jeffrey A. Metz
 Dr. and Mrs. Anthony Meyer
 George L. N. Meyer Family
 Foundation
 Microsoft Corporation
 John R. Milbrath and Gail E. Marcus
 Milwaukee Valve Company

Dr. and Mrs. Robert Montgomery
 Mr. and Mrs. Scott Moon
 Mortgagebot
 George and Julie Mosher
 Donald and Nadine Mundt Fund
 Nasgovitz Family Foundation
 Joan W. Nason
 National Business Furniture, Inc.
 National Insurance Services
 North Shore Bank
 Omni Tech Corp.
 Mr. and Mrs. H. Nicholas Pabst
 Paragon Home Lending
 Park Bank Foundation, Inc.
 Mrs. Jill G. Pelisek
 Ms. Diane Pellegrin
 Perlick Corporation
 Pete and Lucia Petrie
 Mr. David E. Phelps
 Pieper Electric, Inc./Ideal Plumbing,
 Heating and Air Conditioning
 Candy and Bruce Pindyck and
 Meridian Industries, Inc.
 Jim and Gwen Plunkett
 Progressive Image, Inc.
 Quad/Graphics
 Betty Quadracci
 Quarles and Brady, LLP
 James Brandt Quirk Family
 Barbara and Jack Recht
 Catherine Reeves
 Lynn K. Rippe
 Robert W. Baird and Co.
 Incorporated
 Mr. and Mrs. A. D. Robertson
 Wayne and Jean Roper
 Mrs. Kenneth B. Ross
 Atty. and Mrs. Robert W. Roth
 Betty and Brent Ruppel
 Salon Systems
 Larry and Susan Salustro
 Scott and Peggy Sampson
 Charitable Fund, Inc.
 Dr. James A. Schelble
 Mr. and Mrs. James Schloemer
 Lillian Schultz
 Marie and James Seder and Family
 Gary and Julie Shovers
 Dr. and Mrs. Jeffrey Shovers
 Shur-Line
 Ron and Mary Siepmann
 Erik and Maud Siljestrom
 Mrs. Everett G. Smith
 Ken and Cardi T. Smith
 Lois A. Smith
 Joan and Michael Spector
 St. Francis Bank
 Stackner Family Foundation, Inc.
 Dr. and Mrs. James Stadler II
 Mr. and Mrs. William F. Stark
 James A. Steinman
 Sharon and Bill Steinmetz
 Anne and Fred Stratton
 Mr. and Mrs. Harold M. Stratton II
 Robert A. and Kathleen Sullo
 Tamarack Petroleum Company, Inc.
 Nicole and L. William Teweles
 Kathleen and Frank Thometz
 Mr. John L. Thomson
 William and Sharon Treul
 Mrs. Robert A. Uihlein, Jr.
 Roberto Hernandez Center,
 University of Wisconsin-
 Milwaukee

Joan and James Urdan
 Mary N. Vandenberg
 Kent and Marcia Velde
 Frederick Vogel and Megan
 Holbrook
 Anne H. and Frederick Vogel III
 Wachtel Tree Science and Service
 William and Eleanor Wainwright
 Mr. and Mrs. J. Philip Walthers
 Wauwatosa Community Foundation
 Wauwatosa Savings Bank
 Foundation
 Helen R. Weber
 Mr. and Mrs. Randolph A. Weil
 Nora and Jude Werra
 Carolyn White-Travanti and
 Leon Travanti
 Mr. and Mrs. James E. Wiensch
 Mr. and Mrs. James B. Wigdale
 Mr. and Mrs. Allen W. Williams
 Dr. Charles J. Wilson
 Hope and Elmer Winter
 Laurie and Brian Winters
 Wisconsin Radiology Specialist
 Marion H. Wolfe
 Mrs. Carolyn Wright
 Kathy and David Yuille
 Joan Ziegler
 The Ziegler Companies, Inc.
 Mr. and Mrs. Joseph J. Zilber
 Edward and Diane Zore

\$1,000 TO \$1,499

Anonymous
 Mr. and Mrs. Donald C. Aker
 American Appraisal Associates, Inc.
 Dr. and Mrs. Francis I. Andres
 Apple Family Foundation
 Mr. and Mrs. James C. Barany
 Mr. and Mrs. Clair Baum
 Mr. and Mrs. David E. Beckwith
 Mr. and Mrs. Norman Blumenfeld
 Ms. Rose Bogost
 Mr. and Mrs. Robert Brachman
 Steve and Patty Brink
 Dr. Mary A. Brown
 William E. Burke
 Frances and Paul Burton
 Mr. and Mrs. Roy Butter
 James and Judith Callan
 Harry and Karen Carlson
 Mr. and Mrs. William M. Chester
 Mr. and Mrs. Thomas L. Curl
 Mr. and Mrs. Richard W. Cutler
 Derse Family Foundation
 Mr. and Mrs. Mark G. Doll
 Mr. and Mrs. John C. Dowd
 Downey, Inc.
 Ken and Claire Fabric
 Diane L. Gabriel
 Mr. Ralph Gorenstein
 Greater Milwaukee Foundation
 Lois and Donald Cottrell Fund
 Dr. Carl W. Eberbach and
 Elisabeth Falk Eberbach Fund
 Frank F. Haack and Associates, Inc.
 Ann and Jon Hammes
 Edward T. Hashek
 Mrs. Herbert Heilbronner
 Mr. and Mrs. Ellis R. Herbon
 Mr. and Mrs. Keith Hernke
 Richard and Ethel Herzfeld
 Foundation
 Janet and Robert Hevey

Dr. and Mrs. Sun-O Ho
 Mr. and Mrs. Nic Hoyer
 Mr. and Mrs. Kenneth C. Hunt
 Dr. and Mrs. James S. Hyde
 Mr. and Mrs. Ralph C. Inbusch, Jr.
 Italian Government Tourist Board
 Russ Jankowski
 Karen and Dennis Johnson
 Mr. and Mrs. Samuel C. Johnson
 Kalmbach Publishing Co.
 Henry S. Kepner, Jr.
 Deborah S. Kern
 Robert and Patricia Kern
 Mr. and Mrs. Douglas Kornemann
 Mr. and Mrs. Michael D. Krall
 Shirley and Stanley Kritzik
 Tom and Nina Krukowski
 Lakeside Manufacturing
 Jason H. Lange
 Dennis and Mary Laudon
 Dennis Liska
 Mrs. Helen Peter Love
 Audrey A. Mann
 Mark Travel Corp.
 Marquette Medical Systems
 Foundation
 Merge Technologies Inc.
 The Milwaukee Club
 Milwaukee Electric Tool
 Corporation
 Mr. and Mrs. John F. Monroe
 Montgomery Family Foundation
 Mr. and Mrs. Lawrence P. Moon
 Mr. and Mrs. Thomas W. Mount
 Dave and Elaine Nelson
 Annette and Fred Niedermeyer
 Elizabeth and John Ogden
 Reverend and Mrs. Walter Olsen
 Charles D. Ortgiesen Foundation
 Mr. and Mrs. Philip Orth
 Libby Palmer
 Miriam and Bernard Peck
 Foundation, Ltd.
 Helen L. Pfeifer
 Joan M. Pick
 PricewaterhouseCoopers LLP
 Mr. and Mrs. William L. Randall
 Esther Leah Ritz
 Mr. and Mrs. Schlossmann
 Dr. and Mrs. Gregory Schmeling
 Joyce and John Smit
 Dr. and Mrs. James Stone
 Mrs. Eleanor T. Sullivan
 Jerome D. Sullivan
 The Taubman Company
 Mrs. Robert Tollefsrud
 Tri City National Bank
 Ellen H. Van Dyke
 Patricia H. Weisberg
 Woman's Club of Wisconsin

\$500 TO \$999

Anonymous
 Agtech Products, Inc.
 Kent and Cecile Anderson
 Dr. and Mrs. William H. Annesley
 Arby Construction Inc.
 Artist and Display Supply, Inc
 Audio Visual of Milwaukee and
 Wisconsin
 Badger Boiled Ham Co.
 Ms. Barbara Baker
 Lee R. Barczak
 Jim and Joan Barry

Mr. and Mrs. J. Michael Bartels
 Kit Smyth Basquin
 Mr. and Mrs. Theodore W. Batterman
 Dona O. Bauer
 Doris M. Bauer
 Jean and Dennis Bauman
 Mr. John P. Baumgartner
 Margery and Irvin M. Becker
 Diane and David Bedran
 Pearl and Nathan Berkowitz
 Fred Berman
 Mr. and Mrs. Joseph M. Bernstein
 Bill Dentinger Masonry
 Geraldine and Joel Biller
 Lydia Bishop
 Mr. and Mrs. Peter H. Blommer
 Mr. and Mrs. Warren Blumenthal
 Norb and Brenda Bohmann
 Mike and Ginny Bolger
 Robert and Carole Bonner
 Mr. and Mrs. John S. Borges
 Constance Bowman
 Mark J. Bowmann
 Braeger Foundation
 Marianne Bragman
 Theo Bralick
 Gayle Brickman
 Nancy E. Brink
 David D. and Diane M. Buck
 Jan M. Buckley
 Mr. and Mrs. James Bunting
 Dr. Kathleen Burchby and
 Dennis Christiansen
 Dr. Henry and Barbara Burko
 Edith and William Burns
 Angelo Buscemi
 Barbara and Donald Buzard
 Mr. and Mrs. Richard Byhre
 Mr. and Mrs. Dean S. Cady
 Jim and Bobbi Caraway
 Teri Carpenter
 Barbara J. Carson
 Vickie Castel
 James R. Cauley
 CERAC, Inc.
 Ms. Antonia J. Clark
 Catherine B. Cleary
 Judge and Marion Coffey
 Mr. and Mrs. Phillip Cohen
 Elliot and Marcia Coles
 Commerce Industrial Chemicals, Inc.
 Comprehensive Genetic Services SC
 Mary C. Corcoran
 Mr. and Mrs. Joseph J. Cottrell, Jr.
 Judith and Francis Croak
 Mr. and Mrs. George Dalton
 Nicole Dannehl
 Duane A. Delestienne
 Roger and Regina Dirksen
 Mr. and Mrs. Timothy C. Dittman
 Mr. and Mrs. Daniel R. Doucette
 Patti and Patrick Doughman
 Mr. and Mrs. Thomas J. Drought
 Mr. and Mrs. John R. Dunn
 E. R. Wagner Manufacturing Co.
 Foundation, Inc.
 Mr. and Mrs. Matthew G. Eash
 Dr. and Mrs. Harry A. Easom
 Julianna Ebert and Frank J. Daily
 Mr. and Mrs. Gerald M. Elliott
 Mr. and Mrs. Paul R. Ellsworth, Jr.
 Mr. and Mrs. James Enslow
 Environmentally Sensitive Solutions
 Barbara I. Ericson
 Louise Esaian
 Mr. and Mrs. Thomas L. Eschweiler
 Mr. and Mrs. George A. Evans, Jr.
 Melvin P. Fabiszak
 Mrs. Holly Falik and Mr. Steven Kay
 Dale and Carole Faught
 Marjorie Fee
 Dr. and Mrs. John G. Fink
 Mr. and Mrs. Stephen M. Fisher
 Mr. and Mrs. Dean D. Fitzgerald
 Mr. and Mrs. Thomas B. Fitzgerald
 Janet and David Fleck
 Ellen and James Flesch
 Nancy and Tom Florsheim, Sr.
 Mr. and Mrs. Glenn A. Francke
 Mark Franke and Mason Sherwood
 Dr. and Mrs. Richard L. Franklin
 Franklin X McCormick, Inc.
 Donald H. French
 Thelma and Sheldon Friedman
 Froedtert Malt Corporation
 Richard S. and Ann L. Gallagher
 Mr. and Mrs. Benjamin F. Garmer III
 Shel and Danni Gendelman
 General Pet Supply
 Mr. and Mrs. Arnie Gertsma
 Jim and Laura Gibson
 Elizabeth H. Gjenvick
 Dr. and Mrs. Eugene Gloudeman
 Stephen Glynn and Katie Walsh
 Susan and Christopher Graf
 Grand View Management
 Greater Milwaukee Association
 of Realtors
 Mr. and Mrs. Martin J. Greenberg
 Mrs. Edward S. Grodin
 Dr. and Mrs. Jon Gudeman
 Richard C. Hack
 Dr. Mark D. Hackbarth
 Suzanne C. Hallchurch
 Mrs. Albert C. Hanna
 Mr. and Mrs. Frederick F. Hansen
 Mr. and Mrs. Thomas L. Harbeck
 Norma and Bill Harrington
 Dr. and Mrs. Ronald D. Hart
 Mr. and Mrs. James Hatch
 James A. Henderson
 Henderson and Levihn
 Gretchen G. Henry
 Hentzen Coatings, Inc.
 Mr. and Mrs. Charles Herbert
 Mr. and Mrs. Henry G. Herzog
 Ed and Vicky Hinshaw
 Mr. and Mrs. Bernard Hlavac
 Margaret and David Hobbs
 Sheila A. Hoff
 Mrs. Robert M. Hoffer
 Mr. and Mrs. Joseph M. Hogan
 Jon Hopkins
 Mr. and Mrs. Robert Horst
 Glenn R. Hubbard
 Donald and Melody Huenefeld
 Mrs. Peter D. Humleker, Jr.
 Thomas S. Hunter
 Dr. and Mrs. Jacques Hussussian
 Helen and Harland Huston
 Intercontinental Trading/
 Amalga Composites
 Interiorscapes, Inc.
 Istituto Italiano Di Cultura
 Mr. and Mrs. Steven Jackson
 Dr. Elizabeth and Mr. Bruce Jacobs
 Dr. and Mrs. Mitchell M. Jacobson
 Mr. and Mrs. Philip W. Jennings
 Jim Murray, Inc.
 Mr. and Mrs. Bill R. Johnson
 Mr. and Mrs. Leland C. Johnson
 Jeff and Laura Jorgensen
 Mr. and Mrs. Terry Joyce
 John and Beth Just
 Marsha A. Kademian
 Marlene and Allan Kagen
 Mr. and Mrs. Richard Kahn
 Mr. and Mrs. Igor Kamlukin
 Charles and Mary Kamps
 Mr. and Mrs. Martin Katz
 Connie Keller
 Mr. and Mrs. Henry (Pat) Kerns
 Kenan and Sally Kersten
 Raymond N. Kertz
 Judith Keyes
 Daniel Kile
 Mr. and Mrs. Edward Kileen
 David Kirkbride
 Mr. and Mrs. Earl F. Kittleson
 Anne K. Klisurich
 Steve and Mary Jo Knauf
 Mr. and Mrs. Bill Koester
 Daniel and Stacey Kohl
 Ruth DeYoung Kohler
 Barbara Kohl-Spiro and Herzl Spiro
 Marlene and Bob Kohn
 Kolaga Family Charitable Trust
 Ms. Jill A. Koloske and
 Dr. Ramon E. Acevedo
 Mr. and Mrs. Charles Krull
 Kubala Washatko Architects, Inc.
 Tom and Marolyn Kuesel
 Dennis and Sandy Kuester
 Mr. and Mrs. Paul D. Kuglitsch
 Gail F. Kursel
 Stephen R. LaDue
 Lila Lange
 Mr. and Mrs. Joseph T. Larscheid, Sr.
 Mr. and Mrs. Cornelius J. Lavelle
 Lise Lawson
 Dr. Margaret M. Layde
 Mr. and Mrs. John T. Lebrun
 John Lebrun
 Alan T. Lepkowski
 Marie E. Leupold
 Mr. and Mrs. Edward Levi
 Mr. and Mrs. Douglas S. Levy
 Robert and Rita Lewenauer
 Lied's Nursery Company, Inc.
 Katherine Elsnery Lilek and
 Michael Lilek
 Lincoln State Bank
 Lindow Agency
 Gaila A. Lione and Barry L. Grossman
 Mrs. Marshall Loewi
 Mr. and Mrs. Henry J. Loos
 Mr. and Mrs. Marcus C. Low, Jr.
 Gary Lundberg
 Ann Ross MacIver
 Jacqueline S. Macomber
 Mr. and Mrs. William Maertz
 John E. Mahony
 Elizabeth Malone
 Eileen and Barry Mandel
 Margins Provided, Inc.
 Marvin and Ann Margolis
 Mr. and Mrs. Michael Marquart
 Jan and Vince Martin
 Lucy A. Martin
 Donna Martynski
 Masterson Foundation
 Mary E. McAndrews
 Kathleen McCaslin
 Dr. and Mrs. Michael R. McCormick
 McDill Design
 David and Darcy McKendrey
 Forrest L. McQuitty
 Megal Development Corporation
 Mr. and Mrs. Marshall Meier II
 Mr. and Mrs. Paul F. Meissner
 Metso Minerals (Milwaukee), Inc.
 Dr. Martine D. Meyer
 Mr. and Mrs. Douglas J. Mickelson
 Marilyn E. Miller
 Milwaukee Community Journal
 Milwaukee Western Bank
 Morgan Chase Trust Company
 Mr. and Mrs. Jack M. Murtaugh
 Mr. and Mrs. Geoffrey L. Mykleby
 Dr. Paul A. Nausieda
 Mr. and Mrs. Thomas A. Neill
 Mr. and Mrs. Daniel H. Nelson
 Jim and Pat Nelson
 Nelson Container
 Robin L. Nichols
 Mr. Ronald D. Nickolett
 Nitrogen, Inc.
 Helen Oberndorfer
 Mr. and Mrs. Ronald C. Ognar
 David Olson and Claire Fritsche
 Olympic Wall Systems, Inc.
 Mr. and Mrs. Richard Osborne
 Lora W. Otjen
 Leon Pascucci
 William and Bobbe Petasnick
 Mr. and Mrs. Lawrence R. Peters
 John Julian Pickeral III and
 Evalynne J. Espejo
 Mr. and Mrs. Edmund Piehler
 Dr. and Mrs. Randle E. Pollard
 Gene and Ruth Posner Foundation
 Dr. and Mrs. William B. Potos
 Jack and Martha Prince
 QLC, Inc.
 Mr. and Mrs. Thomas S. Quadracci
 Gordana and Milan Racic
 Mr. and Mrs. C. J. Raymond
 Patrick and Noreen Regan
 David and Kris Reicher
 Mr. and Mrs. Paul J. Reilly
 Cesar J. Remus
 August N. Renner
 Nancy and Ray Retzlaff
 Linda and Blaine Rieke
 Allen and Pat Rieselbach
 Mary E. Ritchie and Thomas W.
 Cunningham
 Roger and Nancy Ritzow
 Charlan Ayers Robinson
 Mary Louise Roozen
 Emanuel N. Rotter, M.D.
 Mr. John D. Rucker
 Krystyna D. Rytel, M.D.
 Tom and Judy Seager
 Thomas and Kay Schanke
 Mr. and Mrs. Lawrence Schlick
 Mr. and Mrs. Robert Schlossmann
 David L. Schmidt
 Barbara and Howard Schnoll
 Lawrence and Katherine Schnuck
 Marty and Elaine Schreiber
 Mr. and Mrs. William C. Schumell
 Mr. and Mrs. Allen A. Schumer
 Mr. and Mrs. Jeffrey S. Schuster
 Dr. and Mrs. Walter R. Schwartz
 Scott Advertising Agency, Inc.

Locke and Meg Scripps
 Mrs. William Sculthorpe
 Nancy and Roger Sergie
 Mr. and Mrs. William T. Shaffer, Jr.
 Share Corporation
 Mary D. Shinnors
 Jeanne and Jack Siegel
 Dr. and Mrs. John D. Simmons
 Mr. and Mrs. Robert Slater
 Mr. and Mrs. James J. Slocum
 Dr. Jonathan and Shirley Slomowitz
 L. B. Smith Family Foundation, Inc.
 Ronald and Barbara Smith
 Richard E. Snow
 Gavin and Ira Spanierman
 Mr. and Mrs. Timothy J. Speaker
 Mr. and Mrs. Donald R. Stacy
 Mrs. Mary K. Steele
 Barbara Stein
 Mrs. Joyce F. Steinmann
 Linda and Richard Stevens
 Sally and Steve Stevens
 Dr. and Mrs. James E. Stoll
 Streich Family Foundation
 Stroh Die Casting Company, Inc.
 Mary and Carl Strohmaier
 Mr. and Mrs. Richard S. Strong
 Marvin and Patricia Summers
 Mr. and Mrs. W. Clyde Surlis
 Richard F. Swenson
 Christine Szymchych
 Susan P. and James H. Taylor
 Mr. and Mrs. Sherwood Temkin
 Ann Terwilliger
 Judith M. Thompson
 Karen A. Tibbitts
 Mr. and Mrs. Thomas Tuschen
 Mr. and Mrs. Michael A. Uihlein
 Reverend and Mrs. Ardys D.
 Van Stavern
 Mr. and Mrs. Peter VanHousen
 Mr. and Mrs. John W. Vogel
 Von Briesen and Roper, S.C.
 Linda M. Wallner
 Mr. and Mrs. Ronald L. Walter
 Mr. and Mrs. Axel Weinreich
 Cynthia Davis Weix
 Western Products
 Western States Envelope Company
 Mr. and Mrs. James Wiechmann
 Mr. and Mrs. William J. Wilde
 Mr. and Mrs. Donald S. Wilson
 Dr. and Mrs. J. F. Wilson
 Margo and Jack Winter
 Mrs. Marjorie Wishner
 Jake R. Wood
 James O. Wright
 Mr. and Mrs. William Wuesthoff
 Mr. and Mrs. Richard Wythes
 Glenn L. Yammarino
 YPO Forum Group
 Mr. and Mrs. Terry A. Zarling

\$300 TO \$499

Anonymous
 Aaron Rehab Associates
 Stephanie and Marc Ackerman
 Action Property Management
 Adaptive Micro Systems, Inc.
 Dr. Robert T. Adlam
 Advanced Waste Services, Inc.
 Advertising Boelter and Lincoln
 Agpoon Medical Clinic
 Alice Allen

Mr. and Mrs. William W. Allis
 Almon Studio
 Amerhart
 American Champion Aircraft
 American Garage Door Co.
 Andes Magikist Carpet and Rug
 Kathleen and Anthony Asmuth
 Janie and Cliff Asmuth
 Assessment Systems International
 Dana and Gail Atkins
 Atlas Development
 AW Company
 B and B Manufacturing Inc.
 Pattie Babler
 Badger Bus Depot
 Badger Liquor, Inc.
 Badgerland Trading Company, Inc.
 Mr. Steve J. Balistreri
 Robert Barnard and Heidi Marcelle
 Dr. and Mrs. Larry Barr
 Janine F. Barre
 Barrientos Design and Consulting
 Mr. and Mrs. Bruce R. Bauer
 David Baum
 Bayside Garden Center
 BBDS Communications
 Mr. and Mrs. Dave Beck
 Mr. David D. Becker
 Mr. and Mrs. James D. Bell
 Bella Caffe Ltd.
 Beloit Beverage Co.
 Mr. and Mrs. Carl L. Bennett
 Caryl R. Berger
 Jim Berkes and Mary Beth Pieprzycia
 Richard B. Beverly
 Jill M. Bibler
 Lynn Bickel
 Harry Bielinski
 Bielinski Custom Homes
 Mr. and Mrs. Bert Bilsky
 Dennis C. Birchall and Laura E.
 Epperson
 Bird Ladder and Equipment Co.
 Mr. and Mrs. Terence Bischoff
 Mr. and Mrs. William J. Blake
 Elna Blass
 The Blatz
 Paul Bleadow
 Mr. and Mrs. Stephen Bleksley
 Michael Blumenfeld
 Morton and Barb Blutstein
 Bohmann and Vick, Inc.
 Dr. and Mrs. Charles Bomzer
 Bonstone Materials Corp.
 Ms. Anne R. Booth and
 Mr. Charles Trainer
 Mr. Gregory J. and Dr. Heidi H. Borca
 Mr. and Mrs. John Bostrom
 Sherry and Bob Bourgeois
 Dr. and Mrs. Andrew Boyd
 Boyd Perlson and Assoc. Ltd.
 Mr. and Mrs. Robert B. Bradley
 Brady Street and Downer
 Hardware, Inc.
 Mr. and Mrs. Robert W. Braeger
 Breakaway Bicycle Courier
 Ms. Lisa Brennan
 Bradley M. Brin and Glenna Cose
 Mr. and Mrs. Ralph Bronner
 Mr. and Mrs. James Brown
 S. J. Brown
 Mr. and Mrs. Jackson M. Bruce
 Frederick W. Brumder
 Mr. and Mrs. Robert C. Brumder

Thomas H. Buestrin
 Buettner and Associates
 Anne Marie Bula
 Richard A. Burkard
 Burton and Mayer, Inc.
 Busch Precision, Inc.
 Mr. and Mrs. Glenn W. Buzard
 Dr. John J. Byrne
 Mr. and Mrs. Leonard Campbell, Jr.
 Canopies Party Rental
 Capital Data, Inc.
 Captain Install Inc.
 Carezza Colorcutting Group
 Sam and Vicky Carmen
 Sally Carson
 Mr. and Mrs. David K. Caruso
 Cedarburg Pharmaceuticals
 Joan Celeste
 Ms. Betty Chamberlain
 Mrs. William P. Chapman
 Doris Choritek
 Citgo Quikshop Hartland
 Valerie B. Clarke
 The Club Tap
 Mr. James W. Cogan
 Dr. Lucile Cohn
 Gregory and Denise Cole
 Mary and James Mark Connelly
 Lynn S. Connolly
 Continental Savings Bank
 Control Points Inc.
 Mrs. John D. Conway
 Justin and Roxana Cook
 Cook and Franke
 Michael A. Corrigan
 Ruth M. Crowley
 Mary Dahlman
 Dakota Environmental
 Tom and Maripat Dalum
 Mr. and Mrs. Thomas P. Damm
 Daniel A. Manesis
 Transportation, Inc.
 Dr. and Mrs. Gholi Darien
 Mr. and Mrs. Richard R. Davidson
 Susan and Todd Davison
 Jane Delzer and Ken Finkel
 Ms. Joan S. DeMars
 Mr. and Mrs. Edwin J. Depenbrok
 Design Interchange, Inc.
 Dieringer Research Group, Inc.
 Diesel and Gas Turbine Publications
 Dean W. DiPolaris
 Mr. and Mrs. Thomas L. Doerr
 Susan Doornek
 Mr. and Mrs. Stanley Dorf
 Double D Associates
 Mr. and Mrs. Rodney H. Dow
 Dr. Howard and Eileen Dubner
 Dr. and Mrs. James C. DuCanto
 Sally Durgerian and Alan W.
 Schwabacher
 Jess Dynek and Linda
 Johnson-Dynek
 Bradley Eckrose
 Educators Credit Union
 Carol and Tom Ehrsam
 Ken Eichenbaum
 Mr. and Mrs. Alan D. Eisenberg
 David Eisenberg
 Tom and Sue Ela
 Elsa's on the Park
 Dr. and Mrs. Mark A. Elson
 Energy Strategies Corp.
 Mr. and Mrs. Harry L. Epstein

The Equitable Bank
 Mary Ann Erdtmann
 Richard and Carol Eschner
 Robert H. Eskuche
 Exhibit Systems
 Eye Physician Associates, S.C.
 Katherine A. Falk
 Kathleen Farnsworth
 Dr. Anne and Mr. David Ferguson
 Dr. and Mrs. John Fetherston
 Dr. and Mrs. Stuart W. Fine
 Boots and Dick Fischer
 Janet and Marvin Fishman
 Mr. and Mrs. Samuel J. Fleager
 Barbara Flores
 Mr. and Mrs. Darrell W. Foell
 Nancy and Jim Forbes
 Elizabeth Forman
 Frederick T. Forrest
 Nancy France, M.D.
 Mr. and Mrs. Richard Frangesch
 Frantz Company, Inc.
 Marion and Kurt Frauen
 Mr. and Mrs. Paul A. Frederick
 Friedlander and Co., Inc.
 Jim and Kathy Friedman
 Dr. and Mrs. Richard D. Fritz
 Fullhouse Media, Inc.
 Maureen Gallagher
 Thomas J. Gallagher
 Galland Henning Nopak, Inc.
 Mr. and Mrs. Terry A. Gaouette
 Mr. and Mrs. George J. Gaspar
 Michael D. Gatzow
 Mr. and Mrs. C. Frederick Geiffuss II
 Gigi of Mequon
 Dr. and Mrs. Daniel Gilman
 Mr. and Mrs. Thomas W. Godfrey
 Mr. and Mrs. William N. Godfrey
 Jeffrey M. Goldberg
 Rick Goldberg
 Dr. and Mrs. Paul H. Goldstein
 Mr. and Mrs. Donald Goniu
 Gonzalez Saggio and Harlan
 Iddy and Bill Goodman
 Jack Goodsitt
 Toni and Bob Gorske
 Thomas J. Gould
 Mr. and Mrs. Richard W. Graber
 Gramann Reporting Ltd.
 Mr. and Mrs. Donald I. Grande
 Green, Kapsos and Riley
 Greater Milwaukee Foundation
 Minahan/MacNeil Family Fund
 Mrs. Peter J. Grimes
 Mr. and Mrs. Tom Gripp
 Barbara S. Grove
 Grumman-Butkus Associates
 Harry and Vivian Gunzniczak
 Mr. and Mrs. James J. Hagner
 Dr. Karin L. Hague and
 Dr. David R. Friedland
 Mr. and Mrs. Donald Haight
 Hallman Lindsay Paints, Inc.
 Hanks Transportation
 Hanson Water Works, Inc.
 Sandy and Jim Hanus
 Harborside Apartments
 Buzz and Joan Hardy
 Hare Strigenz Design
 Dr. Raymond and Rosalie Harkavy
 Mr. and Mrs. Mark O. Harrington
 Sarah M. Hatch
 Hatco Corporation

Mr. and Mrs. Roy L. Hauswirth
Mr. and Mrs. Robert S. Hawley
Mr. and Mrs. G. Edward Heinecke
Barbara and Albert Heller
Lloyd and Edith Herrold
Alfred J. Heyer
HGA Architects and Engineers
Marianne Hillebrand
Dr. and Mrs. Nathan M. Hilrich
Joan F. Hinrichs
Hi-Tech Wireless Communications
Daniel W. Hoan Foundation, Inc.
Mr. Tom F. Hoffman
Mr. and Mrs. Charles Hoke
Dr. and Mrs. Winston N. Hollister
Melanie C. Holmes
Reynolds and Linda Honold
Dennis C. Hood and Christine R. Williams
Colleen R. Horner
Philip and Michelle Horwitz
Mrs. Daniel W. Howard
Mr. and Mrs. Thomas E. Hughes
Rita Hulstedt
Professor James F. Hyde, Jr.
IBCC Industries, Inc.
Ideal Safety Sales
IGC Technologies
Julia Ihlenfeldt
Innovativa Ltd.
Innovative Construction Solutions, Inc.
Insulation Technologies, Inc.
Irgens Development Partners, LLC
Burleigh E. Jacobs
Dr. and Mrs. Michael T. Jaekels
Christine Jakubczak
Douglas C. James
James A. Schwertfeger Agency
James T. Barry Company, Inc.
Rose Marie Jashaway
Mr. and Mrs. John F. Jeffrey
Mr. and Mrs. Russell R. Jensen
Mrs. Richard C. John
Mr. and Mrs. Daniel Johnson
Phylis and Warren Johnson
Glenn Jonas
Jonco Industries, Inc.
Thomas J. Jordan and Susan Cubar
Mr. and Mrs. Jules K. Joseph
Carl and Anne Junkerman
Kaiser Group, Inc.
Mr. and Mrs. Kalmbach
Dr. and Mrs. Harry J. Kanin
Mr. and Mrs. Jeffrey C. Kasch
Mr. and Mrs. Jeffrey C. Kataoka
Mr. and Mrs. Milton B. Katz
Dr. and Mrs. Kiesel K. Kaufman
Jon and Marilyn Kay
Mr. and Mrs. Timothy Kelley
Michael E. Kelly
Kendall Packaging Corporation
Kerry Inc.
Meg and Kevin Kinney
Dr. and Mrs. Russell Kittleson
Pat and Pam Klampe
Stephanie Klurfeld
KM Art
KMK Industries
Mr. and Mrs. George B. Knight
Claire and Mort Komisar
Phil Konkel
Mr. and Mrs. Robert Korb
Benedict and Lee Walther Kordus
Mr. and Mrs. Gordon A. Korpala
Donald and JoAnne Krause Family Foundation
Mr. and Mrs. Douglas Krekling
Pam Kriger
Lucile R. Krug
Christie A. and William G. Krugler
Bernard S. Kubale
Steven Kuhnmuench
Kurt Schuster Plumbing, Inc.
J. A. Kurtz
Mr. and Mrs. Max Kurz
L. L. Richards Machinery Co., Inc.
Mr. and Mrs. Roy C. LaBudde
Mary Pauly Lacy
Mr. and Mrs. James J. Lagina
Lakeside Inn Cafe
Landmarks Gallery Inc.
Mr. and Mrs. Richard Lane
Todd Lappin and Muriel Green
Lee and Rebecca Lawrence
Mr. and Mrs. Donald W. Layden, Jr.
Leff's Lucky Town
Legacy Bank
Legacy Property Management Services
James G. Lehman
Ronald J. Leszczynski
Mr. and Mrs. Charles J. Lewin
Dr. Joseph A. Libnoch
Janice L. Lichter
Carol and Tom Lied
Mr. and Mrs. Robert Lieding
Mr. and Mrs. Richard W. Lindberg
Lisbon Storm, Screen & Door, Inc.
Robert J. Lotz
Lunda Construction Company
Luther Manor
Dr. Robert D. Lyon and Ms. Gabrielle S. Davidson
M. E. Dey and Co.
Mr. Jack Madderom
Mr. John Mahnke
Lois Malawsky and Jay Larkey
David E. Mandernack
Rob and Carol Manegold
Susan F. Murrinan
Dr. and Mrs. Marshall Matthews
Rose Mary and Frank Matusinec
Mr. and Mrs. Glenway W. Maxon III
Dr. and Mrs. D. C. Mazumdar
McCarthy Kult Financial Group
Mr. and Mrs. John T. McFadden
Mr. and Mrs. Robert L. McGlynn
Mr. and Mrs. John S. McGregor
Mr. Michael P. Mervis
Metal Spun Products
Mr. and Mrs. Daniel L. Meyer
Dr. and Mrs. Glenn A. Meyer
Mr. and Mrs. Timothy P. Meyer
Midwest Engineered Systems Group
Midwest Media Group
Jose A. Milan
Miller Compressing Company
Dr. and Mrs. Gregory S. Milleville
Milwaukee Electronics Corp.
Milwaukee Kidney Associates
Milwaukee Occupational Medicine, SC
Mimma's Cafe
Judy Moeller
Paul and Sally Mollomo
Monches Farm
David A. Moore
Linda and Douglas Moore
Shirley and Ken Morley
Mortara Instrument Company
Peyton and Ruth Muehlmeier
Don Mueller
Ms. Donna K. Mueller
Mukwonago Animal Hospital SC
Gerald L. Mullaney
Kathleen Murkowski and John Geiger
John and Amy Murphy Family
Nansean Enterprises of Wisconsin, Inc.
National Investment Services
Thomas Needles and Jeanette Kraemer
Nevins Family Foundation
Lynn S. Nicholas and Steve Clavette
Mr. and Mrs. Asher Nichols
Joyce and Rick Ninneman
Northland Sales, Inc.
Mr. and Mrs. Clarence J. Nowicki
James and Christine O'Brien
Janet D. and David A. Olsen
Oncology of Wisconsin
Outpost Natural Foods
Ozaukee Bank
Mr. and Mrs. Osvalds B. Ozolins
Pak-Rite Ltd.
Harold and Mimi Paley
Mr. and Mrs. Charles W. Parker
Kathleen A. Parker
PDQ Tooling, Inc.
Mrs. Richard W. Peltz
Pendl Co.
Perry Capital Management, Inc.
Gary L. Petersen
Dr. and Mrs. John R. Petersen
Claire Pflieger
Phase II Clothing and Skateboard, Inc.
Joyce and Morton F. Phillips, M.D.
Elisabeth F. Phillipson
Ernest L. and Martha A. Pierce
Mr. and Mrs. K. D. Pierson
Mr. and Mrs. James J. Podell
Mrs. Herbert W. Pohle
Polanki, Inc.
Beverly A. Polce-Deakin
Skip and Ildy Polliner
Porta-Painting, Inc.
Phyllis Porter
Kathryn Potos
Mr. and Mrs. Robert Probst
Publisher's Mail Service, Inc.
Mrs. Harry R. Quadracci
Racine Danish Kringles
Stephen and Susan Ragatz
August J. Ray
Ray Reporting
RBC Dain Rauscher
Mr. and Mrs. Thomas E. Rector
Mr. and Mrs. Greg W. Renz
Reprographic Technologies
Reuben Bankier
Mr. and Mrs. Dick Richards
Sarah E. Richman and Tim J. Aiken
Mr. and Mrs. George Rios
Sande Robinson
Mr. and Mrs. Paul Roller
Marcia Emold Rose
Mr. and Mrs. Mason G. Ross
Rotary Club of Milwaukee, Inc.
Charles S. Roth
George and Dotty Roth
Rundle Spence Manufacturing Co.
Carol Rusch
Janet and Timothy E. Ryan III
Mr. and Mrs. Richard Sachs
Judy and David Saichek
St Paul Veterinary Clinic
Mary Anne Saltzstein
Dorothy Nelle Sanders
SASI
Sax Arts and Crafts
Saz's Catering
Margaret Schade
Bonnie R. Schaefer
Mr. and Mrs. W. E. Schauer
Beth Schenck
Joseph Schick
Christopher and Beth Schimmel
Jon Schlagenhaft and Curt J. Stern
Bob and Cato Schley
Mr. and Mrs. John Schlifske
Mr. and Mrs. Robert C. Schmidt, Jr.
Diane E. Schneiger
Paul and Claudia Scholl
Mr. and Mrs. Bernard C. Schubert
Mr. and Mrs. Donald J. Schuenke
Mr. and Mrs. Philip S. Schumski
Judith G. Scott
Mr. and Mrs. James W. Seay
Dick Seiberlich
Selzer-Ornst Company
Serve You Custom Prescription Management
Mr. and Mrs. Jeffrey Servis
Mr. and Mrs. Clark Shannon
Mr. and Mrs. James Siegel
Jeff Siegel and Joan Lubar
Mrs. Robert B. Siegel
Mr. and Mrs. Carl Siegrist
Cathy Simpson
Charlotte Simpson
Teresa M. Sippel
Theresa M. Skrivseth and John E. Dyer
Allison M. and Dale R. Smith
Kathleen Smith
Mr. and Mrs. Warren Smith
SOS Electronics Corp.
Spin Group Inc.
Bonnie and Bill Stafford
Eric D. Steele and Kathryn C. Bach
Jerry and Louise Stein
Mr. and Mrs. John A. Steinhafel
Stereon McDonald's Restaurants
Mr. and Mrs. Lawrence A. Sterkin
Frank and Elsa Sterner
Ed and Eleanor Stevens
Andrew D. Stillman
Mr. and Mrs. Louis Stippich
Annette Stoddard-Freeman
Mr. and Mrs. Richard L. Stoughton
Stuck Wood Works, Inc.
Christine Style and Tony Rajer
Bryce and Anne Styza
Mrs. June Sullivan
Suzy's Cream Cheesecakes and Distinctive Desserts
Systems Insurance Of America, LLC
Tailored Label Products, Inc.
Mr. and Mrs. John Takerian
Talsky And Talsky, S.C.
Tangram, Inc.
John C. Tauscher
Virginia M. Taylor
Barbara Tays

Techteriors
 Tenaxol, Inc.
 Mrs. Catherine Tenke Teichert
 Steve Tenley
 The Secret Garden
 Theiss Interior Design Ltd.
 Dr. and Mrs. John P. Thomas
 Ms. Marcia A. Thomas
 Mr. and Mrs. Daniel R. Thome
 Maureen Thompson
 Mr. and Mrs. Stuart W. Tisdale
 TMI Consulting
 Sally M. Tolan
 Tosa Pharmacy
 Mr. and Mrs. Keith P. Tracy
 Tres Hermanos Restaurant
 Tri-State Home Improvement Co.
 Dr. Herman and Ailene Tuchman
 Danielle Turer
 Mr. and Mrs. Frederick D. Usinger
 Dr. and Mrs. Barry Usow
 Jeanne M. Vacula
 Van Buren Management
 Vanguard Sculpture Services, Ltd.
 Mr. and Mrs. Chuck Vecitis
 Vernal Management Consultants
 Teri and Jon Vice
 Vici Capilli
 Mrs. Harvey E. Vick
 Hermann and Pam Viets
 Mr. and Mrs. Paul J. Villavicencio
 Susan and Peter Vincer
 Visual Image Photography
 VMR Investments Inc.
 Mr. and Mrs. Gilbert G. Vraney
 John and Jennie Walker
 Archbishop Remberg G. Weakland
 Weas Development Company
 Robin and Richard Weening
 Mr. and Mrs. Peter F. Wegmann
 Ken Weidt
 Weimer Bearing and
 Transmission, Inc.
 Rosemary and Maxwell Weingarten
 Dianne E. and Butch Weiss
 Len and Susan Weistrop
 Welders Supply Company
 Welge Machine Tools Corp.
 West Allis Animal Hospital
 Westgate Building Pharmacy
 Mr. Paul E. Westphal
 Heide A. Wetzel
 WFA Staffing
 Mr. and Mrs. Robert F. Whealon
 Susan Whitaker
 Whitefish Bay Cleaners, Inc.
 WHN Investor Service
 Kathleen and Dennis Wicht
 Barbara and Ted Wiley
 Dr. and Mrs. Terrence J. Wilkins
 Mr. and Mrs. Gordon Willis
 Willis of Wisconsin, Inc.
 Mr. and Mrs. Peter D. Willms
 John K. Wilson
 Wisconsin Discount Securities Corp.
 Wisconsin Kitchen Mart
 Wisconsin Magneto, Inc.
 Wisconsin Physicians Service
 Norm and Prati Wojtal
 Mr. and Mrs. Robert F. Wolf
 Mr. and Mrs. George Wolz
 Mike Wright
 Wunderlich Pearson and Tetzlaff
 Jan and Keith Wunrow

Mr. and Mrs. Rymund Wurlitzer
 Mr. and Mrs. Michael L. Youngman
 Richard and Kay Yuspeh
 Mrs. Richard P. Zauner
 David Zepecki and Diane Diel
 Zetley and Cohn, S.C.
 Zimmer Thomson Associates, Inc.
 Mr. and Mrs. David Zimmermann
 Mr. and Mrs. Eugene Zubatsky
 Mr. and Mrs. James Zucker
 Mr. and Mrs. Robert D. Zucker
 Zyzeon Capital Corp.

**WORKPLACE CAMPAIGNS AND
 MATCHING GIFTS PROGRAMS**

American Express
 SBC Ameritech
 Ato Findley, Inc.
 Banc One Wisconsin
 Bucyrus-Erie
 CNA
 Cingular Wireless
 Combined Federal Campaign
 Cooper Industries
 Deluxe Corp.
 Eaton Corp.
 Emerson Electric Co.
 Equitable Foundation
 Federated Department Stores
 Firststar
 Fortis Insurance
 G.E. Medical Systems
 Grainger
 Houghton Mifflin
 IBM
 Johnson Controls
 Merrill Lynch
 City of Milwaukee
 Northwestern Mutual
 PPG Industries
 PepsiCo Foundation
 Pfizer
 Philip Morris
 The Rath Foundation, Inc.
 Rexnord Foundation
 Robert W. Baird
 Rockwell
 SPX Corporation
 Square D Foundation
 Strong Capital Management
 U.S. Bank
 U.S. Cellular
 United Technologies
 Virginia Power/
 North Carolina Power
 We Energies Corporation

GIFTS IN KIND

Anonymous
 Ascedia
 The Chipstone Foundation
 Christie's
 Conley Publishing Group
 Ellen's Catering
 Four Seasons
 Mr. Eckhart Grohmann
 Il Mito
 Kahler Slater Architects, Inc.
 Karl's Party Rental
 Krakus Foods International
 Lied's Nursery Company, Inc.
 LifeStyle Magazine

LOT Polish Airlines
 Mahler Enterprises
 Greg Martens and the Olde Towne
 Cobbler Shop
 Midwest Airlines
 Miller Brewing
 Milwaukee Business Journal
 Milwaukee Courier
 Milwaukee Journal Sentinel
 Milwaukee Times
 Obie Media
 Pfister Hotel
 Quarles and Brady LLP
 Saz's Catering
 SimplexGrinnell LP
 Small Business Times
 Stanley Stawski Distributing Co.
 The Velvet Room
 WJZI
 WMCS
 WUWM
 The Wagner Company

**FRIENDS OF ART
 EVENT/PROJECT SPONSORS**

A.L. Shutzman Co.
 A.O. Smith
 Action Graphics
 Adams Outdoor Advertising
 Knut Apitz
 Sara Aslakson
 Aurora Health Care
 Bank One
 Bartolotta's
 Marie-Pierre and David Bechthold
 Bell Ambulance
 Blossom Creek Vineyards
 Bokare Designer Custom Framing
 Ross Bond of the Mighty Blue Kings
 Bresler Eitel Art & Framing Gallery
 Burton & Mayer Inc
 Camp Dresser & McKee Inc.
 Canvasbacks
 Capitol Husting
 Caravelle Wine Selections
 Clear Channel Outdoor
 Clearwing Productions
 Joe Coan
 Collins Outdoor Advertising, Inc.
 Columbia St. Mary's
 Deb Courtney
 Patricia Cox
 Eric P. Daiker
 DBA Marketing Communications
 Julia DeCicco
 Delafield State Bank
 Deloitte & Touche
 Delzer Lithograph Co.
 Nico Dorni—Aurora Health Care
 Axel Dietrich—Harold's
 Marissa Dimapilis Grzenia—
 Dos Amigos
 FABCO Equipment Inc.
 Brian Ferriso
 Frasca Buick
 French Outdoor Advertising
 Liz & Rick Gebhardt
 Gil's Café & Grill
 Richard Glaisner
 GMR Marketing
 Godfrey & Kahn, S.C.
 Gracious Catering
 Habush Habush & Rottier S.C.

Harley-Davidson Motor Company
 Hawks Nursery
 Ginny Herzog
 Ryan Higgins
 Pat & Jim Hoffman
 Amy & Jon Hopkins
 Jon W. Hopkins
 Hotel George
 Hydrite Chemical Co.
 Irgens Development Partners, LLC
 Jacobus Energy
 Charles D. Jacobus Family
 Foundation
 Colleen and Gene Jacobus
 Johnson Controls
 Kahler Slater Architects
 Jane & George Kaiser
 Karl's Party Rental
 Koss Stereophones
 Marty & Alice Krebs
 Krukowski & Costello, S.C.
 Lamar
 Nancy & Arthur Laskin
 R. Lawrence & Sherry Montgomery
 Legion of Young Polish Women
 Locke Brothers Inc.
 Ricardo Lozano—Harold's
 Marshall & Ilsley Corporation
 Pat McCurdy
 Scott McGlinchey—Heaven City
 Metavante Corp.
 Metroparent Magazine
 Midwest Airlines
 Miller Brands
 Miller Brewing Company
 Milwaukee Magazine
 Joseph Muench—
 Bigfoot Country Club
 Myers, Nelson, Dillon & Shrek, PLLC
 mykulangelo
 Natural Resource Technology
 Michele & Dan Nelson, Sr.
 Nelson Schmidt
 Next Level Technologies
 Norlight Telecommunications
 Northwestern Mutual Foundation
 Omni Tech Corporation
 Orde Outdoor Advertising
 Douglas Pallo—University Club
 Park Bank
 Payne & Dolan
 Peltz Gallery
 Pepsi Americas
 Thomas Peschong—
 Riversite Restaurant
 Ann Pieper Eisenbrown
 Pieper Electric, Inc.
 Pieper Properties, Inc.
 Pizza Man
 Ann Powell
 Pro Graphics
 ProHealth Inc.
 Provident Trust Company
 Quad Graphics
 Quality Color Graphics
 Quarles & Brady
 Charles Radtke
 Raymond Vineyard & Cellar
 Lisa and Tom Read
 Gail and Gary Reynolds
 Mark Rigano—Merrill Hills
 Country Club
 Riversite Restaurant
 Robert W. Baird & Co., Inc.

Rockwell Automation
 Jason Rohlf
 Saturn
 Robert E. Schmidt III
 Larry Schnuck
 Chris Schraeder—Grenadier's
 Schubert Media
 Sendiks
 Sensient Technologies
 Foundation, Inc.
 Kristin & Chuck Severson
 Shoreline Real Estate Co., Inc.
 Pamela & Jeffrey Shovers
 Michael Shrank
 Scott Shully—Shully's Cuisine
 and Events
 Sommer's
 State Farm Insurance
 Gary & Marley Stein
 Susan and Anthony Stevens
 Cynthia Stoll
 Strong Funds
 Stacy & Susan Terris
 Top Floor Technologies
 Uihlein Electric
 U-Line Corporation
 University Club
 US Bank
 US Bank Corporate Real Estate
 Utrecht Art Supply Center
 Vyron Corporation
 We Energies
 Wells Fargo Bank
 Westphal & Co., Inc.
 Weyco Group
 Whyte Hirschboeck Dudek S.C.
 Jim Wiechmann
 Susan and Richard Wilkey
 Wisconsin Lift Truck
 Wisconsin Paper
 X-Ray Creative
 Young & Rubicam—Chicago
 Zenith Tech
 Scott Zielski

ENDOWMENT FUNDS

Ruth K. Abrams Endowment Fund
 Patty Baker Education
 Endowment Fund
 Boyd Fund
 Karen Johnson Boyd Fund
 James H. Brachman Endowment
 Fund
 Bradley Conservation &
 Maintenance Fund
 Bradley Foundation Fund
 Doerfler Fund
 Stephen and Nancy Einhorn
 Endowment for Conservation
 Florence Eiseman Foundation Fund
 Endowment Fund for Conservation
 Endowment Fund for Education
 Expansion Operating Endowment
 Friends of Art Exhibition Fund
 General Operating
 Endowment Fund
 Constance P. Godfrey Acquisition
 Fund
 Greater Milwaukee Foundation
 Milwaukee Art Museum Fund
 Alice and Lucia Stern Library
 Fund
 Virginia Booth Vogel Art

Museum Maintenance Fund
 Grootemaat Endowment Fund
 Richard and Ethel Herzfeld
 Photography Exhibition Fund
 Mary Ann and Charles P. LaBahn
 Fund
 Myron and Elisabeth P. Laskin
 Acquisition Fund
 Frederick Layton Lecture Series
 Fund
 NEA Challenge Endowment Fund
 Jill and Jack Pelisek Endowment
 Fund
 Pellegrin Family Fund
 Suzanne and Richard Pieper
 Family Fund
 Catherine Jean Quirk Fund
 John Porter Retzer and Florence
 Horn Retzer Competition Fund
 Dwight Baldwin Row Memorial
 Scholarship Fund
 Schuchardt Fund
 Erich C. Stern Fund
 Virginia Booth Vogel Acquisition
 Fund
 René von Schleinitz
 Memorial Fund
 Esther S. Weber Memorial
 Education Fund

LEGACY SOCIETY

Anonymous
 Charles and Dorothy Aring
 Gertrude Meyne Bates Estate
 Beatrice K. Bauman
 Mr.* and Mrs. John Robert
 Baumgartner
 David E. and Natalie B. Beckwith
 T. Thompson Bosworth
 Anthony and Andrea Bryant
 Dr. Lucy and Norman* Cohn
 Betty Croasdaile* and John Julien*
 Lisa A.H. Cudahy
 Mary L. Dahlman
 Millard* and Rosevear* Doty
 Mary Terese Duffy
 Roma and Laurence Eiseman
 Lotte K. Emde
 Elizabeth and Frederic Friedman
 Richard and Ellen Glaisner
 Christopher Goldsmith
 Donald and Carolie Goniou
 Florence Smith Grodin
 Judith A. Hansen
 Edward T. Hashek
 John G. Hill, Jr. and Sarah H. Hill
 Marianne Hillebrand
 Mrs. Daniel Howard
 Grace M. Iacolucci
 Angela and George Jacobi
 Russ Jankowski
 Susan M. Jennings
 Judy and Gary Jorgensen
 Dr. Charles and Mrs. Anne
 Junkerman
 Miriam P. Kahn
 Jane L. and George C. Kaiser
 Dr. Jack A.* and Mrs. Elaine D.*
 Klieger
 Dr. and Mrs. John D. Koehler
 Mary and Michael Krall
 Sybil G. La Budde
 Lise and Tom Lawson

Barbara Brown Lee and Wallace
 Rodgers* Lee
 Marie E. Leupold
 Leonard and Bebe LeVine
 Mrs. Helen Peter Love
 Dr. Robert* and Audrey Mann
 Mr.* and Mrs. Thomas J. McCollow
 William and Barbara Morris
 Alice Elizabeth Hill Nelson
 Marjorie J. and Erik J. Nielsen
 Helen and Jeanette* Oberndorfer
 Diane M. and J. Alan O'Connor
 Lygere Panagopoulos
 Jill and Jack* Pelisek
 Elaine N. Peterson
 Lucia and Pete Petrie
 Anthony J. Petullo
 Della Nickoll Podell
 Isabelle and Herbert* Polacheck
 Barbara J. Quantius
 Randy R. Reddemann
 Esther Leah Ritz*
 Gladys and Merlin Rostad
 Atty. Robert W. and
 Mrs. Barbara Roth
 Allen and Vicki Samson
 Mr. and Mrs. James Schloemer
 Arthur C.* and Katherine M. Smith
 Martha W. Smith
 Mr. and Mrs. Christopher Smocke
 Mrs. Nita Soref
 Bertram and Marilyn Spero*
 Mr. and Mrs. Allen M. Taylor
 Marjorie Tiefenthaler Estate
 Anne H. and Frederick Vogel III
 Cynthia Davis Weix
 David Wescoe
 Dr. Charles J. Wilson
 Bettie Zillman

* deceased

BEQUESTS

Estate of Freda Huber
 Estate of Elaine D. Klieger

LIFE MEMBERS

Tracy Atkinson
 Jay and Patty Baker
 Mrs. Barbara Berger
 The Lynde and Harry Bradley
 Foundation
 Mr. and Mrs. Donald Baumgartner
 Russell and Barbara Bowman
 Mr. Michael J. Cudahy
 Rev. Roland Ehlke
 Dr. Marvin Fruth
 Christopher Goldsmith
 Dr. George Gray
 Richard and Ethel Herzfeld
 Foundation
 Mrs. Robert V. Krikorian
 Barbara Brown Lee
 Mrs. Arthur F. Milbrath
 Joan M. Pick
 Mrs. Betty Quadracci
 The Reiman Family Foundation
 The Pleasant T. Rowland Foundation
 Mrs. Erwin C. Uihlein
 Mr. and Mrs. Rymund P. Wurlitzer
 Charlotte and Burt Zucker

PUBLIC FUNDING SOURCES

The Milwaukee Art Museum is supported in part by a grant from the Wisconsin Arts Board with funds from the State of Wisconsin and the National Endowment for the Arts.

The continuing support of Milwaukee County makes this facility available under the auspices of the War Memorial Corporation to serve the living in memory of our war dead.

Additional support was provided by the Wisconsin Humanities Council and the National Endowment for the Humanities, the National Endowment for the Arts, and an indemnity from the Federal Council on the Arts and Humanities.

Support and Special Interest Group Officers

AFRICAN AMERICAN ART ALLIANCE

LaMarr Franklin
President
Sandra Robinson
Vice President
Jody Alexander
Secretary
Valerie A. Childrey, M.D.
Treasurer

MEMBERS AT LARGE

A. Helen Baylor
Harriet G. Croskey
Myra Edwards
Lynda J. Franklin
Michele McKnight
Dorothy Nelle Sanders
Gloria Wright

Fran E. Serlin
*Director of Adult Programs
& Tours*
Staff Liaison

AMERICAN HERITAGE SOCIETY

Storm Elser
President
Barbara Fuldner
Vice President
Julie Mosher
Secretary
Mike Huston
Treasurer

BOARD MEMBERS AT LARGE

Kathie Asmuth
Sally Carson
Carole Carter
Jan Frey
Constance Godfrey
Carlen Hatala
Jeffrey Hayes
Denise Hice
Rana Holbrook
Traci Schnell
Nicole Teweles
Anne Vogel

Nonie Gadsden
*Associate Curator of
Decorative Arts*
Staff Liaison

COLLECTORS' CORNER

Joni Villavicencio
President
Linda Rieke
First Vice President
Mary Ann LaBahn
Second Vice President
Natalie Girard
Recording Secretary
Barbara Morris
Corresponding Secretary
Mary Ann Switzer
Treasurer
Jacquie Macomber, *Chair*
Barbara Nordstrom
Sally Onetto
Program Committee
Anne Vogel, *Chair*
Tish Alverson
Vicki Banghart
Cissy Bryson
Beps Herbon
Acquisitions Committee

Carolyn Fleager
Meg Schumaker
Members at Large
Mary Ann Windsor
Historian
Christy Foote, *Chair*
Kiki Jennings
Sally Manegold
Nominating Committee

Nonie Gadsden
*Associate Curator
of Decorative Arts*
Staff Liaison

CONTEMPORARY ART SOCIETY

Sue Frautschi
President
Kathy Yuille
President Elect
Ellen Flesch
Secretary
Steve Brink
Treasurer
Judy Gordon
Past President

BOARD MEMBERS AT LARGE

Wendy Blumenthal
Gayle Brickman
Wendy Burke
Polly Daeger
Roma Eiseman
Fran Franklin
George Kaiser
Jeff Kasch
Tony Krausen
Tom Lacy
Madeleine Lubar
Marianne Lubar

Barbara Morris
Joanne Murphy
Tom Obenberger
Nick Pabst
Barbara Recht
Jim Seder
Reva Shovers
Maud Siljestrom
Dorothy Stadler
Diane Strauss
David Wescoe
Jeffrey Winter
Kathy Yuille

Margaret Andera
Curator
Staff Liaison

DOCENTS

DOCENT COUNCIL

Ellen Glaisner
Chair
Anne Junkerman
Past Chair
Nancy Matthisen
Secretary
Judy Christofferson
Sally Wolcott
Tour Coordinators
Sue Dunham
Peer Review
Janet Seizyk
School Program Coordinator
Kathy Wicht
Pam Willms
Continuing Education Co-Chairs
Therese Binder
Jan Scherr
Special Events Co-Chairs
Ray Kehm
Kathy Boer
Nancy Sergile
Carol Wiensch
Training Coordinators
Alexandra Buchholz
Dorothy Stadler
Travel Co-Chairs
Martha Wolz
Nancy Sergile
Docent Digest Editors
Sally Schuler
Docent Resources Chair
Brigid Globensky
Barbara Brown Lee
Char Powers
Jane Nicholson
Staff

FULL TIME DOCENTS

Kathleen Arenz
Therese Binder
Kathy Boer
Leanne Boris
Claudette Bostrom
Arlene Brachman
Alexandra Buchholz
Sharon Canter
Judy Christofferson
Lorraine Croft
Marie DeVillers
Joan Drouin
Mary Terese Duffy
JoAnn Eddy
Shirley Erwin
Sheila Falbo
Sylvia Fishman
Ellen Flesch
Marjorie Franz
Olive Giese
Ellen Glaisner
Linda Goetsch
Marguerite Gohsman
Frank Green
Ruth Gregory
Robert Gresk
Monica Hart
Donna Hensel
Lloyd Hickson
Adrienne Hirsch
Minah Ho
Mary Holden
Lorraine Horst
Caroline Imhoff
Eileen Jezo
Raymond Kehm
Audrey Keyes
Carole Kintis
Marlene Kohn
Lila Lange
Joan Larscheid
Carol Lehmann
Joan Maas
Jim Maki
Nancy Matthisen
Irene Morgan
Joan Nason
Jenny Nelson
Annette Niedermeyer
Betty Nordengren
Joyce Pabst
Mary Papenthien
Dorothy Ann Phinney
Betty Pitt
Norma Rand
LaVonne Rau
Marieta Remington
Gail Rennie
Diane Richards
Marcie Roberts
Virginia Rogers
Therese Rozga
Gloria Rozmus
Brenda Schendel
Jan Scherr
Sally Schuler
Janet Seizyk
Nancy Sergile

Judy Shapiro
Mary Shinnors
Dorothy Slivicki
Robert St. Clair
Dorothy Stadler
Sharon Steinmetz
Marvin Summers
Cynthia Swedish
Gloria Thibodeau
Rikki Thompson
Jerome Trewyn
Susan Vebber
Alice White
Kathy Wicht
Carol Wiensch
Susana Wigdale
Pamela Willms
Sally Wolcott
Martha Wolz
Barbara Wood
DJ Zeck
Clarice Zucker

PART-TIME DOCENTS

Patricia Babler
Vicki Banghart
Sylvia Barany
Ruth Beck
Martha Bolles
Carole Carter
Phyllis Casey
Barbara Damm
Phyllis DeMeyer
Claire Fabric
Estelle Felber
Betty Fetherston
Sue Frautschi
Susan Godfrey
Francine Goldfarb
Paula Goldman
Eileen Gruesser
Jeanne Jacobs
Phyllis Johnson
Anne Junkerman
Beth Just
Sally Kersten
Elaine Larsen
Marie-Claude McNulty
Mary Meyers
Joyce Ninneman
Sue Pieper
Mildred Pollard
Beverly Rattner
Mary Ellen Reiland
Renee Rosenblum
Mary Jo Shauer
Diane Schweiger
Marie Seder
Susan Shane
Marsha Sodos
Patricia Strassburger
Mary Alice Tamsen
Lorraine Tollefsrud
Ruth Traxler
Priscilla Tuschen
Libby Wigdale

EMERITUS DOCENTS

Marianne Atkielski
Pat Baker
Joan Barnett
Elaine Berke
Marilyn Bradley
Virginia Clark
Mary Dahlman
Bette Drought
Audrienne Eder
Janet Engquist
Joe Frenn
Jean Friedlander
Sally Hackbarth
Avis Heller
Edith Herrold
Cynthia Holly
Dorothy Hughes
Nancy Jaekels
Helen Johnson
Elsie Kanin
Jan Kaye
Fran Kryzinski
Norbert Lochowitz
Audrey Mann
Alice Nelson
Helen Pfeifer
Isabelle Polacheck
Mary Louise Roozen
Dorothy Nelle Sanders
Charlotte Simpson
Virginia Taylor
Charlotte Zucker

LEAVE OF ABSENCE

Georgia Bond
Joanne Charlton
Cynthia Conlon
Marlene Doerr
Toni Ettenheim
Ann Gehring
Barbara Gemignani
Joan Kabins
Judy Rank
Jane Reckmeyer
Roseann Tolan

TRAINEES

Day Class
Suzanne Aiken
Patricia Brink
Marsha Camitta
Elizabeth Cuneo
Jane Fee
Janis Frank
Sarah Gartner
Beverly Happel
Joan Hunt
Carole Jezek
Kathy Melsner
James Radtke
Rose Marie Rodriguez
Wendy Sleight
Carol Thieme
Patsy Tighe
Margaret Trampe
Beverly Ugent
Janet Vopal

Evening Class

Mary Berger
Diane Berndt
Mary Ann Delzer
Maryelln Ebarp
Peg Fleury
Mary Laber
Janet Larscheid
William McCarthy
Julie McHale
Georgia Parks
Margaret Plotkin
Yvonne Porter
Matthew Pucker
Carla Uphill
Betty Jean Waldron
Bonnie Welz

Char Powers
*Docent Education
Staff Liaison*
Barbara Brown Lee
*Chief Educator
Staff Liaison*

FINE ARTS SOCIETY

Barbara Buzard
President
Christy Foote
Vice President
Donna Kempf
Secretary
Frank Murn
Treasurer
Sheila Schmitz-Lammers
Ex-Officio President

BOARD MEMBERS AT LARGE

Peggie Baumann
Kay Campbell
Joanne Charlton
Cissie Darien
Jane Doud
Mary Terese Duffy
Rob Foote
Bill Gray
Eileen Jezo
Virginia Knight
Arthur Laskin
Helen Peter Love
John Monroe
Sally Onetto
James Quirk
Mary Rotheray
Alfonse Runquist
Ken Treis
Winston Williams

Laurie Winters
*Curator of Earlier European Art
Staff Liaison*

FRIENDS OF ART

Pamela W. Shovers
President
Lori Bechthold
President-Elect
Mark S. Bishop
*Vice President, Business
Development*
Eileen Wright-Dimick
*Vice President, Marketing
Development*
Molly W. Allen
*Vice President, Membership
Development*
Edward J. Hanrahan
Secretary
Judith L. Perkins
Treasurer
Stacy G. Terris
Past President
Lawrence J. Schnuck
Member at Large

BOARD OF DIRECTORS

Patricia S. Algiers
Marie-Pierre Bechthold
Christopher M. Bouda
Valerie B. Clarke
Dennis F. Connolly
Julia DeCicco
Lynne R. Dixon-Speller
Deborah J. Fabritz
Susan G. Forrer
Janet L. Gebhardt
William E. Gray
Scott A. Heinert
Jon W. Hopkins
Colleen C. Jacobus
Annelise J. Lawson
Linda L. Lundeen
Joe Massimino
Karen C. McDowell
Lawrence W. Oliverson
Patricia B. Sara
Sally Schuler
Holly H. Segel
Kristin W. Severson
Colleen Smith
Jennifer M. Ullbricht
Kim E. Wilson

Elizabeth D. Hoffman
*Director of FOA Events and
Programs
Staff Liaison*

GARDEN CLUB

Margarete Harvey
President

Rosheen Styczinski
Vice President

Susan Strecker
Second Vice President/Programs

Kathy Hulen
Third Vice President

Nancy Sommer
Recording Secretary

Eleanor D. Lee
Treasurer

Barbara Mann & Anne Scrimenti
Newsletter

Ruth Kiefer
Membership

Beth Chapman
Carol Bessler
Directors

Mary Terese Duffy
Immediate Past President

Rosanne Tolan
Parliamentarian

Helen Oberndorfer
Honorary Director

Elizabeth D. Hoffman
Director of FOA Events and Programs
Staff Liaison

PHOTOGRAPHY COUNCIL

Mitchell Jacobson
Co-Chair

Carol Lewensohn
Co-Chair

Britt Salvesen
Associate Curator of Prints, Drawings and Photographs
Staff Liaison

PRINT FORUM

Russ Jankowski
President

Russ Jankowski
Past President

Angela Jacobi
Vice President

Michael Aita
Treasurer

Stephanie Copoulos-Selle
Secretary

BOARD MEMBERS AT LARGE

Kent Anderson
Catherine Davidson
Betsy Erskine
Vicki Grafentin
Harold Hansen
Raymond Kehm
Russell Meier
Kevin Milaeger
Joan Moore

Britt Salvesen
Associate Curator of Prints, Drawings and Photographs
Staff Liaison

Sarah Kirk
Assistant Curator of Prints, Drawings and Photographs
Staff Liaison

VISITOR RELATIONS VOLUNTEERS

VOLUNTEER PEER COUNCIL

Barbara Barrett
Rod DePue
Ted Drettwan
Mary Foley
Rose Grether
Chuck Harper
Kristi Herro
Carole Jezek
Irene Morgan
Joy Stuppia
Lee Tishler

VOLUNTEERS

Susan Aamold
MaryAnn Adams
Barbara Atlee
Claude Augustine
Rosemary Augustine
Katie Bachman
Pat Bakula
Martin Bangert
Joan Barnett
Mary Ann Barragry
Barbara Barrett
Margaret Barton
Barbara Bastian
Ean Behr
Marilyn Bero
Beth Beranich
Linda Biboso
Cynthia Billmyer
Val Borger
Jane Botham
Rod Botts
Rose Brojanac
Irene Bronikowski
Tim Brown
Lisa Bruemmer
Genee Brukwitzki
Bob Brusky
Vera Buczkowski
Diane Buege
Lorraine Buehler
George Byers
Cyd Carr
Millie Casey
Hsin-Lin Chiao
LaRoye Chisley
Sandy Collier
Christine Collins
Lucy Conway
Brigitte Cooper
Mary Crawford
Beverly Crutchfield
Jody Davids
Corinne Deibel
Tracy Devine
Jim Delaney
Rod DePue
Deborah Dolgin
Alice Dose
Ted Drettwan
Joan Drouin
Elaine Drydyk
Bette Dulka
Jane Dunn
Ryan Durrant
Angela Eakley

Mary Ann Eastman
Kathleen Eggener
Fanny Elena
Priscilla Farrell
Brenda Fay
Tricia Fleege
Peg Fleury
Mary Foley
Elizabeth Frozena
Kay Galbraith
Mary Ann Ganny
Audrey George
Deborah Geske
Lisa Goetz
Marialyce Gove
Heidi Green
Alice Gregorski
Eleanor Gregory
Rose Grether
Lucy Gustafson
T.A. Gyorgak
Laura Habush
Wayne Hammelman
Paul Hammond
Tsui Ching Hammond
Lillian Hampton
Chuck Harper
Anna Helgeson
Tom Helms
Marilyn Henning
Kristi Herro
Barbara Himes
Mary Hoefert
Bernadine Huber
Geraldine Jakubowski
Carole Jezek
Elizabeth Jeziorski
Kim Johnson
Marilyn Johnson
Ted Johnson
Lorrenda Jones
Kathleen Kelly
Peter Kintis
Todd Kirkpatrick
Leo Klemowits
Howard Klenz
Barbara Klinger
Lidia Klos
Narleen Klug
Monica Krause
Muriel Kritzik
Ruth Lange
Norrine Langer
Ruth Latus
Ruth Lentz
Ingebourg Liebl
Ellen Linek
Laurie Linnan
Alice Lipscomb
Ken Loeffel
Juan Lopez
Terry Lubar
Lucy Madson
Eileen Magenheim
Barbara Mahoney
Doris Maki
Christina Malliet
Patricia Malliet
Ron Malliet
Art Malone
Maxine Malone
Edith Ann Malson
Audrey Mann

Elizabeth Marino
James Mashburn
Jennifer Mattes
Irene McNamara
Blake McNulty
Eva Melenchuk
Marion Metzow
Beverly Monchek
Irene Morgan
Susan Mortensen
Carol Muderlak
Margaret Murphy
Suzanne Mynsberge
Rod Nelson
Annette Niedermeyer
Fred Niedermeyer
Barbara Niemczycki
Barbara Noonan
Gerry Noonan
Shirley Nusslock
Carol Oberbreckling
Kinga Odachowski
Laurie O'Leary
Marcia Olen
Anna Olivero-Agney
Eileen Orlando
Lygere Panagopoulos
Heather Patti
Harriet Perchonok
Marjorie Pietri
Marilyn Pietrzak
Patricia Pietrzak
Judith Pomes
William Pomes
Jane Porath
Catherine Portz
Alexandra Potkonjak
Nancy Potkonjak
Jane Powers
Sarah Poznanski
Patricia Price
Edith Radovich
Jim Radtke
Esther Radvanyi
Judy Randall
Patricia Rao
Evelyn Raskin
Gloria Rath
Christine Reed
Linda Richman
Angela Rick
John Ridley
Terri Ridley
Dan Roberts
Maggie Rose
Adele Roy
Marian Rozek
Philip Rozga
Lynn Sager
Jan Sandretti
Sanjay Savani
Reva Schlonsky
Jackie Schuenke
Elaine Schultzbank
Nancy Sergile
Elizabeth Shea
Bob Sherman
Annie Sjpiora
Mildred Sirna
Ela Skyzniorz
Adele Skindzelewski
Mary Smith
Robert Sobchak

Jeanne Stachnik
Susan Stark
Beatrice Steffes
Marcia Stevens
Adeline Stimac
Betty Storey
Joy Stuppia
Tammy Sullivan
Jan Szulgit
Diane Tenenbaum
Ann Terwilliger
Carol Thieme
Lee Tishler
Lorraine Tollefsrud
Kathy Tominsek-Gill
David Travanty
Norine Trewyn
Lynne Ulicki
Lori Unangst
Colette Vahey
Bobbie Vance
Jessica Wagner
Mary Wahl
Cathi Walker
Marlene Watchmaker
Phoebe Wechsler
Georgia Weier
Sherye Weinbach
Eric Weinberger
Barbara Weir
Catherine Wendt
Ann Wenzler
Janet West
Ivy Westenberger
Jenifer Wetterau
Susie Wigdale
Linda Wildes
Edward Wojtkowski
David Wolkenstein
Judy Wolkenstein
Jean Wroblewski
Cathy Wrycza
Susan Yale
Barbara Zwiefka

Elizabeth Lewis
Volunteer Coordinator
Staff Liaison

Staff

As of August 31, 2003

DIRECTOR'S OFFICE

David Gordon
Director and CEO
Marilyn Charles
Executive Assistant

HUMAN RESOURCES

Jan Schmidt
Director of Human Resources
Mary Beth Frigo Ribarchek*
Human Resources Assistant

MUSEUM STORE

Gwen Benner
Director of Retail Operations
Brian Farrell
Manager of Retail Operations
Martin Sovik
Bookstore Manager/Buyer
Jeanne Jarecki
Gift Buyer
Meghan Bramstedt
Inventory Analyst
Nancy Torcivia-Grundle*
Inventory Analyst
Shannon Rather
Inventory Analyst/Book Sales
Karla Harkness*
Assistant Store Manager
Angela Nagle*
Assistant Store Manager
Ericka Lipscomb*
Shipping & Receiving Clerk
Cristina Miller*
Shipping & Receiving Clerk
Adrienne Wuensch*
Administrative Assistant
Store Associates:
Martha Barr*
Joan Brennan*
Joan Frauenfelder*
Carole Holtz*
Monet Hutchins*
Mary Johnson*
Elizabeth Korthof*
Jo Ann Loeher*
Florence Lysaght*
Harvey Opgenorth*
Ryan Sickinger*
Christopher Tolbert*
Sheila Vollman*
Shirley Yu*

CURATORIAL

Laurie Winters
Curator of Earlier European Art
Margaret Andera
Associate Curator
Stefano Basilico
Adjunct Curator of Contemporary Art

Glenn Adamson
Adjunct Curator Curator, Chipstone Foundation
Britt Salveson
Associate Curator of Prints, Drawings and Photographs
Eleanore Gadsden
Associate Curator of Decorative Arts
Sarah Kirk
Assistant Curator of Prints/Drawings /Photographs
Sarah Fayen
Adjunct Coordinating Curator Charles F. Hummel Fellow Chipstone Foundation
John Irion
Exhibition Designer
Liz Flaig
Curatorial Assistant
Catherine Sawinski
Curatorial Assistant
Emily Fischer*
Curatorial Assistant

REGISTRAR'S OFFICE

Leigh Albritton
Registrar
Dawn Frank
Assistant Registrar
Poornima Moorthy*
Registrar's Assistant
Jane O'Meara*
Registrar's Assistant
Demetra Copoulos*
Registrar's Assistant

CONSERVATION

Jim deYoung
Senior Conservator
Therese White
Assistant Conservator
Mark Dombek
Framer
Tim Ladwig
Preparator

LIBRARY/ARCHIVES

L. Elizabeth Schmoeger
Librarian/Archivist
Beret Balestrieri
Librarian Assistant

ART PREPARATORS

Larry Stadler
Chief Preparator
Joseph Kavanaugh
Lead Preparator
John Dreckmann
Lighting Preparator
Dave Moynihan
Construction Preparator

Michael Sturm
Preparator
Kelli Busch
Preparator
John Nicholson*
Assistant Preparator
Andrew Swant*
Assistant Preparator
James Franklin*
Assistant Preparator

EDUCATION & PROGRAMS

Brigid Globensky
Senior Director of Education & Programs
Barbara Brown Lee
Chief Educator
Jane Nicholson
School & Teacher Programs Manager
Sylvia Peine
Family Events Coordinator
Karla Fuller
Studio Programs Coordinator
Helena Ehlke*
Scholastic Coordinator
Steve Vande Zande*
Adjunct Community Programs Coordinator
Char Powers*
Administrative Assistant
Caitlin Virtue
Administrative Assistant
Sarah Terry*
Education Assistant
Beret Balestrieri
Slide Librarian

ADULT PROGRAMS & TOURS

Fran Serlin
Director of Adult Programs & Tours
Patricia Whalen
Tour Scheduler
Marcie Hoffman
Tour Assistant
Elizabeth Lewis
Volunteer Coordinator
Anne Killelea
Audio Visual Technician
Peter Barrickman*
Audio Visual Assistant
Laura Hug*
Audio Visual Assistant

FINANCE

Linda Daley
Chief Financial Officer
Christina Gaskey
Accounting Manager
Reggie Kurschner
Accounts Payable Associate

Shannon Gallagher
Accounts Receivable Associate
Rhonda Flory
Payroll/General Ledger Associate
Kathleen Rendflesh*
Accounting Assistant
Heidi Koester
Office Administration Associate

FACILITIES

Charles Loomis
Facilities Engineer
Erwin van Dyck
Facilities Manager

SECURITY

Ben Choice
Director of Security
Ron Ruiz*
Security Coordinator

SECURITY OFFICERS

Jose Alcalá
Eric Bailey
Carl Barak
Nikhilesh Bhaduri
Daniel Blair
Gary Bolhar
James Byrne
Richard Cherek
Seth Crawford
Roy Davis
Francisco Driessen
Shawn Edwards
Michael Fleece
Carol Frothingham*
Gregory Heinritz
Jewel Henry*
Barry Herker
Douglas Holst
Stephanie Johnson
Donald Kenealy
Erin Landry*
Elisabeth Lindquist
Matt Lipman
Gerard Macek
Susan Mahrle*
Erin McCann
Gary Miller
Geoffrey Mumau
Sandra Norwood
Danien Rutherford
Thomas Schneider*
William Sephus
James Sudberry
Charles Swanigan
Matt Windschanz
Daniel Wisniewski
Leslie Witte

INFORMATION SYSTEMS

Mari Griffioen*
Manager of Information Systems

Sue Nelsen
Assistant Manager of Information Systems

DEVELOPMENT

Karen Spahn
Senior Director of Development

Betsy Erskine
Corporate & Foundation Relations Manager

Katie Hofman
Director Planned Giving/ Coordinator Restricted Gifts

Peggy MacArthur
Corporate & Foundation Grant Manager

Linda Moore
Development Coordinator

MEMBERSHIP DEVELOPMENT

Kim Sosa
Director of Annual Giving

Kristin Freiberg
Membership Coordinator

Lesley Grider
Membership Associate

Jill Corlew
Membership Assistant

Jody Alexander*
Membership Assistant

SPECIAL EVENTS

Carole Lubritz
Director of Events

Robert Wodke
Events Manager

Andrew LeMere
Senior Set-up Manager

Will Robinson*
Set-up Manager

CAFÉ

Robert Wodke
Cafe Manager

David Piette
Executive Chef

FOA EVENTS AND PROGRAMS

Beth Hoffman
Director of FOA Events and Programs

Julie Chin
FOA Events Coordinator

Jane Klug*
Administrative Assistant

Dionne Wachowiak*
Administrative Assistant

MARKETING & COMMUNICATIONS

Christine Davidian
Senior Director of Marketing & Communications

Vicky Reddin
Communications Manager

Suzanne Breslin
Communications Coordinator

Beata Pawlikowski*
Marketing Assistant

DESIGN/PUBLICATIONS

Steve Biel
Director of Design/Publications

Michelle Pietrzak-Wegner
Designer

VISITOR OPERATIONS

Barbara Payne
Director of Visitor Operations

Ann Rice
Day Supervisor

Diane Dembroski*
Day Supervisor

Jonathan Lawson
Administrative Assistant

Corey Napieralski
Visitor Operations Coordinator

Sarah Voth*
Morning Receptionist

Alana Andrysczyk*
Afternoon Receptionist

VISITOR OPERATIONS REPRESENTATIVES

Kristin Bear*

Severo Benavides*

Crystal Cresci*

Theodore Drettwan*

Dane Fish*

Therese Grossmeyer*

Kathryn Harder*

Nicholas Hardrath*

Cortney Heimerl*

Lloyd Hickson*

Jonathan Holz*

Selmer Kjos*

Andrew Manz*

Rebecca Owen*

Malcolm Payne*

Amy Schoenecker*

Kristin Serwatka*

Andrea Voulgaropoulos*

Kristin Witte*

*part time

2003 ANNUAL REPORT**PHOTOGRAPHERS**

John R. Glembin
 JW Lawson
 J. Bohr
 Meg McCormick
 Dennis Felber
 Karla Fuller
 Timothy Hursley
 Mark Hines
 Phil Sayer
 Steve Biel

PRINTER

Fox Company, Inc.

Financial Report

The financial results of the Milwaukee Art Museum, Inc. (Museum) for the years ended August 31, 2003 and 2002, and its financial position as of these dates are presented in the following financial statements. KPMG LLP, independent certified accountants, have audited these statements, and their report, included on page 51, contains no exceptions or qualifications.

Fiscal year 2003 was a successful year for the Museum in many respects. Museum attendance and membership reached new highs. The success of these factors, along with strong education programming, a successful museum store and increased special events resulted in an increase in net assets of \$32,433 in the operating fund of the Museum's unrestricted net assets for the year.

Total net assets decreased by \$3.3 million, from \$110 million to \$107 million primarily due to depreciation expense of \$3.4 million and interest expense of \$1.5 million—both related to the expansion project completed in fiscal year end 2002.

The Museum's management and board of trustees have placed as a priority for 2004 the challenge of eliminating the debt as well as continuing to work to ensure that the financial resources necessary to carry out the Museum's programming objectives and primary mission are available.

MILWAUKEE ART MUSEUM



LEONARDO DA VINCI *and the*
SPLENDOR OF POLAND

A HISTORY OF COLLECTING AND PATRONAGE

September 13–November 24, 2002

Organized by the Milwaukee Art Museum 414-224-3200 www.mam.org

we emerge
with a new vision



CHRISTOPHER
SIFTON ABELLE



Milwaukee Art Museum, 480 Lincoln Drive, Milwaukee, WI 53233. Hours: Tuesday–Sunday, 10:00 a.m.–5:00 p.m. Admission: \$10.00. For more information, call 414-224-3200 or visit www.mam.org. © 2002 Milwaukee Art Museum. All rights reserved.